OFFICIAL REPORT.
George P. Rowell & Co., the leading authority on newspaper information, says: "The Fort Wayne Sentinel, published at Fort Wayne, has the largest circulation accorded to any daily in Indiana, outside of Indianapolis.

The Fort Wayne Sentinel.

Do not wait until Tomorrow,
Read Latest News
In the Sentinel Today.

ESTABLISHED 1833. THURSDAY, SEPT. 5, 1895. PRICE TWO CENTS.

GEO. DeWALD & CO.

We Open To-day New Things

—IN—

PLAIDS and NOVELTY DRESS GOODS.

Also a Large Line of Fancy Blacks. - -

GEO. DeWALD & CO.

DRUGS,

Druggists Sundries,
Patent Medicines,
Trusses,
Shoulder Braces,
Paints, Oils, Varnishes,
Brushes, Sponges, etc.

Special attention paid to prescriptions, day or night.

West Side Pharmacy,

A. J. KELLER, Proprietor.

Cor. Broadway & Washington Boulevard.

BRUDI'S NEW BLOCK.

LOANS! LOANS!

Ten Thousand Dollars

To Loan in Sums of

$10, $15, $20, $30, $50, $100, $200,

or any amount you may wish, on furniture, pianos, organs, cows, horses and wagons, bicycles, store fixtures, machinery, storage receipts, or any other available security.

Everything left in your possession undisturbed and you still have the use of the money. You can pay it back weekly or monthly installments as you may find it most convenient.

All business strictly private and confidential.

Loans made the same day you apply for it.

Letters addressed to the office will receive immediate attention.

Real Estate Loans made also.

INDIANA MORTGAGE LOAN CO.,
Room 5 Foellinger Block.
36 Calhoun Street.

NEW YORK HAIR BAZAAR.

Hair Dressing and Shampooing.
Manicuring and Face Steaming.
Gloves Nicely Cleaned.
The purest of Dyes, Cosmetics, Face Powders and Toilet Articles on sale.
The latest in Hair Ornaments.

MISS E. C. RODENBECK,
29 E. Washington Street.

WAWASEE INN.

Lake Wawasee, on B. and O. R. R., 47 Miles from Ft. Wayne, via. G. R. & I. R. R. and Avilla.

A new and elegant hotel equipped and conducted as a first-class summer home. Families a specialty. No crowds or picnics Finest yachting, boating, bathing, fishing, tennis. Splendid orchestra. Hops nightly.

Trains leaving Fort Wayne at 2:55 p. m., reach Avilla at 3:50 p. m., connecting with train on B. & O., leaving Avilla at 4:38 p. m., reaching Wawasee at 5:07 p. m.

Returning train leaves Wawasee at 10:53 a. m., reaching Avilla at 11:45 a. m., connecting with G. R. & I., train leaving Avilla at 12:04 p. m., reaching Ft. Wayne at 12:55 p. m.

Address for rates and copy "Beautiful Wawasee Illustrated."

M. G. STIMMEL,
Lessee and Manager,
Wawasee, Ind

SEVENTH ASSEMBLY.

Democratic Societies of Pennsylvania Hold a Meeting

And Declare Their Allegiance to Democratic Principles and Faith in the Present Administration.

LANCASTER, Pa., Sept. 5.—The seventh annual general assembly of the democratic societies of Pennsylvania met in Maennerchor hall in this city today. Representatives of democratic organizations from all parts of the state, to the number of about 600, were present. President Chauncey F. Black called the gathering to order. The hall was decorated with the emblems of various clubs, and a brass band in the gallery helped to enliven the proceedings. President Black, in opening the proceedings, made a speech.

Col. D. F. Magee, of Lancaster county, was unanimously chosen temporary chairman. Chairman Reilly, of the local committee of arrangements, announced that because of the inability of Secretary Carlisle and Postmaster General Wilson to be present, the mass meeting announced for tonight had been abandoned and a general reception at the club house of the Young Men's Democratic society substituted. After the appointment of committees on permanent organization, resolutions and election of officers for next year, a recess was taken until 2 p. m. The convention adopted resolutions congratulating the people on the general prosperity of the country and the revival of trade as a result of democratic measures; declaring that the late depression was due to the Sherman silver law and the McKinley tariff law and that industries had been revived by the Wilson bill; and reaffirming the platforms of the last national and state democratic conventions, especially in favor of tariff reform and sound money. Continuing the platform expresses confidence in the wisdom and patriotism of President Cleveland and "our great secretary of the treasury, John G. Carlisle." The late republican legislature is denounced, as is also the administration of Governor Hastings. In conclusion the resolutions oppose the adoption of the unit rule in casting the votes of the delegates to the national convention.

SANITARY MOVE.

San Francisco Health Officers to Invade Chinatown.

Threatened Cholera Invasion Makes Prompt and Heroic Measures Necessary.

SAN FRANCISCO, Sept. 5. — With cholera raging in Japan and Honolulu, the local board of health has determined to take every precaution to prevent the disease from obtaining a foothold in this city, and to that end Chinatown will be subjected to a rigid examination. The physicians composing the board consider that if by any chance cholera should get a foothold in this city, it would make its appearance in the Chinese quarters, where the crowded condition of the narrow streets and ill ventilated houses has provided a material breeding place for the plague. The board will hold an informal meeting tonight and make all the arrangements for a close house to house inspection of Chinatown tomorrow. If the condition of the quarters shall prove as bad as the doctors think it will, no time will be lost in causing a compulsory change of Chinatown and care will be taken to see that the orders are carried into execution. An inspection of every other section of the city will follow.

SAN FRANCISCO, Cal., Sept. 5.—Chinatown is in a turmoil and a boycott war is waging. The Chinese Six Companies which for so many years have controlled matters in the Chinese quarter, no longer work in harmony and will probably never again be united. The quarrel has spread all over the country among Chinese from here to New York. The trouble originated in the murder of Chang Wai, a member of the Sam Yup company. Moll To, a See Yup man, was arrested for the murder, but his company believed him innocent and asked the Sam Yups to call off the prosecution. This they refused to do, and the Chinese consul sided with the Sam Yups. The boycott was declared against the Sam Yups by the See Yups.

WASHINGTON, Sept. 5.—There is an apparent aversion on the part of the Chinese minister and other members of the Chinese legation to discuss the trouble of the members of the Chinese Six Companies.

It is admitted at the legation that the minister is kept constantly informed of the progress of the controversy, but no intimation can be obtained as to whether the minister will take any action favorable to either side. He has heretofore indicated that the settlement of the difficulty would be left to the consul general at San Francisco, and there has been no intimation of any purpose to go to the assistance of that official.

Damage by Floods.

LISBON, Sept. 5.—Great damage has been done in the vicinity of this city by a hurricane and flood.

KURDS PUNISHED.

Driven Out of the Armenian Districts by Troops.

CONSTANTINOPLE, Sept. 5.—The grand vizier has dismissed a number of officials of Moosh, who have been found guilty of extorting taxes and of treating Armenians with ruthless severity. At Bitlos a body of gendarmes attacked a band of Kurds who had been committing depredations in the Moosh district. The Kurds sustained serious losses and were driven from the possession of the property of Armenians which they had seized.

STARTLING DISCLOSURE.

The Prisoner May Not be Dr. Fraker.

Recent Developments Go to Show That the Alleged Insurance Fraud May be Dead After All.

LIBERTY, Mo., Sept. 5.—Astounding developments, it is rumored here, may be developed in the Dr. Fraker insurance case before another twenty-four hours. An official of one of the defrauded insurance companies, who is here working on the case, it is said on good authority, makes the statement that the much talked of prisoner is not the doctor. The name of the doubting official is not made public. Judge J. H. Sandusky, attorney for Judge J. E Lincoln, executor of the Fraker estate, stated today that they had not admitted yet that the prisoner is Fraker. All Judge Sandusky will say, however, is that it may and may not be Fraker. Persons who knew Fraker intimately at Excelsior Springs, where the doctor lived before his memorable disappearance, will be here this afternoon, when the question of identity will be permanently settled.

TERRIFIC STORMS

Lash the Pacific Ocean Into a Furry.

Vessels Tossed About Like Chips. Stripped of Masts and Covered With Ice.

SAN FRANCISCO, Sept. 5.—The British ship Mackrihanisu, Capt. Saunders, arrived last night, 144 days from Swansea with a cargo of 2,547 tons of coal. Nearly every vessel which has reached here in the past week has had a thrilling story of battles with the elements but the experiences of the Mackrihanisu is the worst.

In June she was hove to for five days off the Horn, during which time heavy seas swept her from stem to stern, smashing her boats and sweeping everything movable into the sea. Waves buried the vessel at one time, filling her decks, and at another time a blizzard froze her rigging and running gear so that the ship was unmanagable. Ice clustered about the vessel in some places to a thickness of two feet and had to be broken with hammers in order to get at the ropes.

BOUND OVER TO COURT.

Harrington's Alleged Murderer Remanded to Jail.

At the preliminary trial at Bluffton yesterday, of Fred Lucelle, the accused murderer of Joseph Harrington, he was bound over to the circuit court without bond. Mabel Moore is also under arrest, charged with being an accomplice to the deed. A special grand jury has been summoned to fully investigate the case. The resort in which Harrington was killed has been ordered closed and the inmates have been notified by Mayor Stevens to leave the city.

THE MARKETS.

Chicago Market.

CHICAGO, Sept. 5.—Wheat, Sept., 59½c; Dec., 60⅞c; May, 64⅜c.

Corn, Sept., 33c; Oct., 32c; Nov., 30½c; Dec., 28½c; May, 29⅜c.

Oats, Sept., 18½c bid; Oct., 18½c; Dec., 19½c; May, 20⅝c.

Pork, Sept., $8.35; Oct., $8 45; Jan., $9 65c.

Lard, Sept., $5 90; Oct., $5 95c bid; Jan., $5 87½.

Ribs, Sept., $5 65; Oct., $5.70; Jan., $5 00 bid.

Cash—Wheat, 59½c; corn, 33; oats, 18½c; pork, $8 85; lard, $5.90; ribs, $5 65.

LOCAL LINES.

Dr. George C. Stemen went to Churubusco this afternoon on professional business.

A case of diphtheria has been reported in the family of Samuel Bender, 69 Gay street.

H. W. Callender, advance man for the "Fatal Card" company, is at the New Aveline.

Miss Jennie Reohm, of Winch street, has gone to visit friends at Portland and Winchester, Ind.

Mrs. Louis Schroeder, sr., of West Superior street, was severely injured by a fall and is unable to get around.

Miss Lizzie Carroll, of Huntington, is visiting Miss Lizzie Bockeloh, of West Washington street, for a few days.

Next Sunday afternoon occurs the annual mission festival of the Grace Lutheran church, in the southern part of the city.

Mrs. Mary Martz and daughter, Miss Susan Martz, of 27 East Creighton avenue, have returned after an extended visit at Kendallville.

A. J. Hindman, a prominent attorney of Hartford City, was in the city today on his way home from the Knights Templar conclave at Boston.

The quarantine has been removed from 71 Pontiac street. Every one in the family had diphtheria and all recovered that were treated with antitoxine. Two that were not so treated died.

Dr. Miles F. Porter has returned from Detroit, where he read a paper before the Mississippi Valley Medical association, and will leave tonight for Terre Haute to read a paper before the Vigo County Medical society tomorrow afternoon.

MAIL CLERKS ARRESTED

Charged With Aiding a Friend in Passing Examinations.

Gave Him a Complete List of Questions to be Put to Applicants and the Answers Thereto.

WASHINGTON, Sept. 5.—The United States civil service commission has been notified of the arrest at Erie, Pa., of William C. Ebisch, chief mailing clerk; Edward J. Liebel, substitute letter carrier, and Wm. J. Bruce, formerly general utility clerk in the office, on the charge of general conspiracy and violation of provisions of the civil service act. Ebisch was the secretary of the board of civil service examiners for the Erie office, and it is alleged that Bruce and Ebisch furnished Liebel a copy of the questions to be asked letter carriers in the examination and a complete set of answers thereto. The expert examiner of the commission discovered evidences of the fraud and George B. Hoyt, one of its trusted employes, succeeded in obtaining confessions before the United States attorney for the western district of Pennsylvania.

It is probable that each of the three will plead guilty, in which event the commission will not be disposed to ask for anything beyond the slightest penalty in each case, as this, in connection with the removal of Ebisch and Liebel from the postal service, it is believed will deter others from attempting a like infraction of the civil service law. The commission's means of detecting frauds of the character named are said to be so perfect that escape is very difficult. Persons unacquainted with the checks in vogue, it is said, are very liable to think that fraud is easy and detection difficult, but in this they are quite mistaken.

COMING YACHT RACE.

All Boating Interests Centered in the Great Event.

Indications Point to the Greatest Gathering of Spectators the World Ever Knew.

NEW YORK, Sept. 5.—The most interesting topic of conversation among yachtsmen today, and, in fact, the one that is absorbing about all their attention, concerns the measurements of the Defender and Valkyrie III. There have been several estimates made of "guess" figures and they grant to the Defender a time allowance of anywhere from one to two minutes. A majority of them keep the allowance under a minute and a half, or a good deal less than was estimated when the challenger's enormous sails were first seen. Of course, these results come from figures that are only guessed at, but there are some pretty shrewd yachtsmen among those who are taking a chance at naming the allowance, and perhaps it may be said that the smartest of them fix the difference at between a minute and a quarter and a minute and twenty seconds.

Just what it is will not, however, be made known until about noon tomorrow, when Mr. John Hyslop will officially take the measure of both racers. Indications point to the largest attendance at a yacht race that the world ever saw. Every idle steamboat and tug about the harbor will be brought into requisition on Saturday, and dozens of regular liners will be taken off their usual routes to carry people to see the great marine picture. Parties from Philadelphia, Boston, New Haven, New Bedford and many other places will come on chartered boats.

SILVER MEN LOSING GROUND.

Congressman Tucker Says Democrats Will Nominate a Sound Money Man.

WASHINGTON, Sept. 5.—Congressman Henry Tucker, of Virginia, who is in Washington, declared that the sound money sentiment in that state is growing slowly but surely.

"The democrats of Virginia," he said, "are now about equally divided on the money question. Before the year is out the sound money men will be in practically undisputed control. The Virginia delegation to the democratic national convention will be for sound money. In my judgment it is as well surely settled that the national convention will declare for sound money and nominate a sound money man as if the convention had already met and taken action. We are going to nominate one of two men for the presidency. It will be either Carlisle or Morrison. The silver men will probably oppose Carlisle more determinedly than they would Morrison, because he came to the front as the champion of sound money and turned the balance when it was just on the tremble. He will be stronger in the east, however, and the fact that he is a southern man will be enough to give him the sentiment of that section. I suppose the west will be more favorable to Morrison, and the silver men would probably be better satisfied with him, but the sound money men are going to control the convention, and will benpt to nominate the man they prefer.

"I believe the republicans will nominate either Harrison or Allison."

INSANE PATIENT KILLS ANOTHER.

First Murder in the History of the Central Indiana Hospital.

INDIANAPOLIS, Sept. 5.—The first murder in the history of the Central Indiana Hospital for the Insane was committed yesterday, the victim being Nathan Donihoo, of Floyd county, who was killed by a blow over the head inflicted by Samuel Richards, an insane patient from Hamilton county. Donihoo was received last month, but had previously been under treatment. Richards has been under treatment since 1890. His disposition was morose and quarrelsome, but he had never before offered violence. Donihoo was fifty-two years old and mild and tractable. The blow was struck while the patients were being marshaled for dinner. Richards had the head of a column, with Donihoo immediately in the rear, and as the column filed into the hall Richards grabbed a chair in the alcove and dealt the blow, afterward springing back to his place in the column. Donihoo's skull was fractured. Richards disclaims all knowledge of Donihoo, although the attendants believe he held a grudge which he had successfully concealed. The mental condition of Richards prevents action by the authorities.

GOMPERS TALKS.

Explains the American Situation to the Congress.

He Also Compares the Trades Union Congress With British Parliament and American Congress.

CARDIFF, Sept. 5.—At the session of the Trades Union congress today, the parliamentary committee was instructed to urge upon parliament the passage of a bill, declaring for the principle of payment of salaries to members of the house of commons. Mr. Sexton, a delegate from Liverpool, in seconding a motion for the adoption of a resolution in favor of the prohibition of the landing of pauper aliens, said that he wished to include within the scope of the resolution, royal paupers who arrive without visible means of subsistence, but who soon found them. These, Mr. Sexton said, were the men who controlled the empire while the poor British tax payers had no right at all.

Messrs. Samuel Gompers and P. J. McGuire, who represent the United States in the congress, were given a hearty reception at this afternoon's session. President Jenkins, in welcoming the American delegates, said that although geographically divided, the workers of America, Great Britain and Ireland were united on all the important questions pertaining to the elevation of their class. Mr. Gompers, in replying to the address of President Jenkins, spoke of the solidarity of feeling and sympathy that existed among the trades unionists of the countries represented in this congress, who, he said, were of one blood and had a common heritage.

He looked forward to the day when all workers speaking the English language would unite with the workers of all countries who are struggling onward for the attainment of that end for which the whole past has been a perpetual endeavor, with an intensity of purpose that would insure the accomplishment of great results. Mr. Gompers said that he believed that the British trades union congress and the American federation of labor would compare favorably with the British parliament or with the American congress. Mr. Gompers said further that America had many difficulties to contend with, but that it would be cowardice on the part of wage-workers to defer the struggle, for the longer the contest was postponed, the fiercer and more intense it will become. By the coming congress, Mr. Gompers said, he hoped to see the bond of labor's "inter solidarity" strengthened. With labor united, swords shall be beaten into plow shares and spears into pruning hooks, and "nation shall not lift up sword against nation, nor shall they learn war any more." Mr. Gompers added that he hoped to be instrumental in bringing up closer relations between the officers of the British and American organizations. Mr. Maguire, in responding to the address of welcome said that he had crossed the ocean in the name of American labor to convey to those present an expression of fervent good wishes from their fellow strugglers in America. He regarded Great Britian as the alma mater of trades unionism. The congress voted its thanks to the American delegates for their addresses. The Americans were also presented with medals commemorative of their visit. The congress then sang, "For They are Jolly Good Fellows," with great enthusiasm

CAN'T PUNCTURE IT.

The Tire Which Encloses the Iowa is Not Pneumatic.

Solid Shots From a Twelve Inch Gun Fail to Make Holes in the Armor.

WASHINGTON, Sept. 5.—The ordinance bureau of the navy department is preparing to follow up the tests of the armor plate of the Iowa made yesterday, by a test to be made with a 13-inch gun, probably on Saturday next, or as soon as the gun of this calibre, which is now on the ground, can be mounted. The ordinance officials are really anxious to penetrate the armor, as until that is done they cannot obtain a fair idea of the strength of the ship's superstructure. They had expected the shots fired yesterday from the 12 inch gun to put a hole entirely through the armor, and say that the test made yesterday shows the Iowa's armor to be the best 15 inch plate which has ever undergone this trial at Indian Head.

Mrs. Sarah D. Hough, of Lancaster, Pa., was registered at the New Aveline house. She will visit friends at New Haven.

DO NOT LIKE IT.

Liquor Dealers Condemn the Nicholson Law.

At Their State Meeting They Pass Resolutions Protesting Against an Infringement on Personal Liberty.

INDIANAPOLIS, Sept. 5.—The retail liquor dealers held a state meeting here yesterday. Hammond, Huntington, Lafayette, Delphi, Fort Wayne and many other points were represented. W. G. Weiss was elected president; J. Frank Callen, secretary, and J. Henry Gruenert, treasurer, all of Indianapolis. Conrad Elgemann, of Hammond, Fred Aldred and Mr. Callen were appointed delegates to the national convention.

Reports showed the league had 1,500 membership in Indiana and was organized in seventeen states. A letter was received from John G. Shanklin, editor of the Evansville Courier, expressing regret that previous engagements prevented his attendance, in which he said:

"I have engagements that cannot be postponed, but may possibly be able to slip the 4th of September convention in between them. At all events, I wish you would understand that my sympathies are with any organized movement toward the repeal of the two fanatical measures passed by the last legislature and known as the Nicholson and Moore bills. Both are un-democratic and un American, and in every way unharmonious with the free sentiment of our times."

The delegates called attention to the fact that Governor Matthews was the only democrat of prominence who had approved the bills complained of, and they significantly intimated that he would be taken care of politically when the time came.

The resolutions were emphatic protests against what the league characterized as an infringement of personal liberty. While it was conceded that the Nicholson law had some features beneficial to the trade, is weeding out disreputable and irresponsible dealers who had brought odium upon it, yet the law was condemned as impolitic and unwise. It was also claimed that the law had weakened the general prosperity of the state by driving out capital. A further resolution was passed to aid in pushing the obnoxious measures to the court of last resort, looking to a decision holding them to be unconstitutional.

COMES DOWN A PEG.

Expert Examination Lowers the Amount of Treasurer Finan's Shortage to Even $18,000.

PAULDING, Ohio, Sept. 5.—Ex-County Treasurer Finan, whose term of office expired Monday, is declared by treasury examiners to be $18,000 short.

MEMBERSHIP CONTEST.

The Y. M. C. A. Adopts a Novel Plan to Secure Members.

The city Y. M. C. A. has arranged a "membership contest," which promises to test the popularity of the contestants and also increase the membership of the association.

Forty young men have been selected and divided into teams, to be known respectively as the Greeks and the Romans, and will be under the leadership of two captains, who shall have charge of the contests, which will begin on September 10. The results will be announced on October 10, and the team having the largest number of accessions to its ranks at the end of the thirty days will be banqueted at the Wayne hotel. The individual contestant securing the largest number of new members will be given, as a prize, a year's membership ticket in the association.

NICHOLSON LAW.

L. A. Centlivre Fined for Violating It But Appealed the Case.

The case of the state against Louis A. Centlivre for violation of the Nicholson law, was tried before Mayor Oakley this afternoon.

A motion was made by the attorney for the defendant to quash the indictment, but the motion was overruled by the mayor, who rendered a verdict of $10 and costs, making $19.50 in all, against the defendant.

An appeal was taken from Mayor Oakley's decision and the case will come up in the circuit court. As this is a test case the case may reach the supreme court should the verdict be against the defendants in the other courts.

REV. WAGENHALS INJURED.

In Stopping a Runaway Team His Foot is Crushed.

Rev. S. Wagenhals, when he left the city, expected to be at home at the end of this week, but is unable to do so on account of an accident that befell him on his arrival at Ebensburg, Pa. It has just been learned that before he left the railroad station, at that place, he had an occasion to seize a team that had started to run away, and in the struggle one of the horses trod on his right foot, bruising it so severely that he has not been able to move about since without crutches. He hopes that in another week he will have recovered sufficiently to return home. Rev. W. A. Sadler, Ph. D., of Chicago, will occupy his pulpit next Sunday morning

UTAH DEMOCRATS.

The Territorial Convention Convenes in Ogden.

OGDEN, Utah, Sept. 5.—The territorial democratic convention was called to order in the Grand opera house at 11:30 today by John T. Cain, chairman. The convention is composed of 650 delegates. A. O. Smoot was appointed temporary chairman, and W. J. Kerr, temporary secretary. The usual committees were appointed and recess taken until 3 o'clock.

THE BOMB FAILED.

Dastardly Attempt to Blow Up a Bank.

An Anarchist Enters Rothschild's Bank and Tries to Light a Dangerous Bomb.

PARIS, Sept. 5.—De Rothschild's banking house in this city was the scene today of another nihilistic attempt. At 3:20 o'clock a man entered the bank from the Rue Lafitte. In the vestibule a detective who was on guard there saw the stranger trying to light the fuse of a bomb, which he carried, with a cigarette. The ashes on the cigaratte prevented the ready ignition of the fuse, and the man seeing that he was observed threw the bomb upon the carpeted floor. The weapon did not explode and the man was arrested. When he was taken to the police office he boldly avowed himself an anarchist.

WESTMINSTER SEMINARY.

The Corps of Teachers for the Coming Year.

The Westminster siminary begins its thirteenth year on Wednesday, Sept. 18, with the following corps of teachers, in addition to the principals, Mrs. D. B. Wells and Miss Carrie B. Sharp:

Greek and Latin—Miss Frances Butterfield, late assistant teacher of languages in Olivet college, Michigan.

Mathematics and Sciences—Miss Mary Fraser, late of Glendale seminary, Cincinnati.

Literature and History—Miss Mary A. Lewis.

Physical Culture and Elocution—Miss Marjorie Ryder Moxhon, pupil of leading teachers in New York and Chicago

French and Harp—Miss Josephine Albert.

German—Miss Gertrude Schick.

Preparatory Department—Miss Lydia Bayha.

Music—Misses Moeller and Molboe.

Art—Miss Magnolia V. Gilchrist, pupil of Kenyon Cox, Carroll Beckwith, Rhoda Nicholls and St. Gaudens; also a member of the New York Art league.

The prospects for a large attendance in both boarding and city departments is flattering. There will be a senior class of five members. Westminster colors will soon be seen on the streets and possibly a Westminster Cycling club will fly the "blue and gold."

CHURCH DEDICATION.

Catholic Societies of Fort Wayne to Attend One at Muncie.

The Ancient Order of Hibernians, divisions Nos. 1 and 2; St. Bernard branch No. 3, uniform rank No. 103, St John's branch No. 566, Father Delaney branch No. 715, C. K. of A., and Father Edward, Father O'Leary and St. Julian councils, C. B. L., have decided to attend in a body the dedication of a Catholic church at Muncie next Sunday morning. Both the City and First Regiment bands will accompany the societies.

As special arrangements have been made by the citizens of Muncie for the entertainment of visitors, a pleasant time is assured. The train leaves Fort Wayne at 7 o'clock a. m., and returning leaves Muncie at 7:30 in the evening. It is thought that 500 or 600 people altogether will go from this city and two trains will be run by the Muncie road.

WINTHROP MINE.

It Will be in Operation Next Week, Under Union Scale.

ISHPEMING, Mich., Sept. 5.—Fred Brasted, operator of the Winthrop mine, who yesterday granted the union scale to his miners, intends resuming operations at his underground mine in about a week. The mine is not in shape for a resumption today, as certain repairs are necessary in the lower levels.

NEGOTIATIONS FAILED

And Chicago City Warrants Go Begging for Bidders.

CHICAGO, Sept. 5.—The sale by Comptroller Wetherill of $1,500,000 Chicago city warrants is reported to have fallen through. The sale was made to the New York firm, Kuhn, Leob & Co. and was conditional upon the legality of the issue. According to advices received here today Kuhn, after investigation, refused the issue upon advices of Attorney W. H. Horablower.

TAKEN VERY ILL.

Attorney H. I. Smith Conveyed to His Home in a Hack.

While in the law office of Robert B. Driebelbiss this morning, Attorney H. I Smith was taken ill and fainted. Mr. Driebelbiss called a hack and the sick man was taken to his home on Monroe street.

Took His Life.

LONDON, Sept. 5.—Mr. R. F. Raymond, who is supposed to have been an American and who registered from Paris, has committed suicide by shooting himself with a revolver at the Grand hotel, in Brighton.

Mrs. D. B. Wells, who was appointed by Mayor Oakley one of a committee of thirty five ladies to entertain delegates to the Associated Charities conference this fall, cannot accept on account of an engagement to speak at the Atlanta exposition. Miss Carrie Sharp has been appointed in her place.

THE COURT HOUSE.

One Divorce Granted and Two are Applied For.

County Commissioners Announce the New Tax Levy---News Gathered Around the Courts.

Tony DeLong was given a divorce from Dorothy DeLong

Judge O'Rourke sentenced Thomas Sheldo and Harry White to six months in jail.

Justice Bohen fined Herman Neu $1 and costs for assault and battery on his wife.

Adam Neumeyer was acquitted by Justice Bohen of having violated the Nicholson law on August 18.

George W. Preston and Mary Bathurst, Dean C. French and Mina A. Blake, Harry R. Cramer and Rose B. Holverstott have been licensed to wed.

L. C. Hunter has assumed the position as county treasurer and is greeting his many friends today. Mr. Hunter is popular and an efficient official

Barney Novitzky has begun attachment proceedings for $6 50 in Justice France's court against Jacob Kohn. The constable levied on his trunk. The case will be heard next Saturday at 9 o'clock.

The Church of Covenant (Presbyterian) has filed articles of organization with County Recorder Geo Fickel. The trustees are Dr. A. E. VanBuskirk, John W. Donavan, W. W. Barnett and C. E. Shulze.

George Papp was fined $1 and costs yesterday for assault and battery on Fred Oetting. The latter is a contractor and employes Papp. There was some difficulty over a bill and Papp hit his employer in the neck. He paid $12.50 for the privilege.

James Cutchfield was fined $1 and costs for assault and battery on Philip Wagner. Cutchfield pleaded guilty to having committed the assault and paid the fine.

Blanche R. Lannigan has begun suit in the circuit court, asking that she may be given a divorce from Thomas J. Lannigan. Both of the parties reside in this city.

ANOTHER DIVORCE.

Yesterday afternoon Mrs. Lillian C. Clark, through her attorneys, Colerick & France, filed application for divorce from her husband, Thomas C. Clark. The complaint charges that Clark is determined to open a house of ill-fame and insists upon the plaintiff presiding over the disreputable joint. She represents that she has pleaded and begged him to abandon his purpose and that to her entreaties he has turned a deaf ear. In view of this fact she declines to live with him and asks the court to decree her a bill of divorce and relief in the sum of $1,800 alimony. Late yesterday afternoon Judge Dawson enjoined the husband from disposing of his property until the case has been heard in court.

THE NEW COURT HOUSE.

The board of county commissioners yesterday took the initiatory steps towards building a $500,000 court house for Allen county. This is the order filed for record:

The board of commissioners of the county of Allen, having under consideration the propriety and necessity of building a new court house for said county, and after due investigation and consideration by the members of said boord, find and declare that the present court house is too small and is unfit for the transaction of the public business in an efficient manner; that each department of the county business is hampered and crowded for want of proper room, and the records, decrees and official papers now stored in the court house, and accumulated since the organization of the county, and upon which depend all the titles of the property in the county, are in danger of destruction by fire by reason of the lack of fire proof vaults in the present building, the destruction of which would be an irreparable loss to the property owners and taxpayers of the county, and that a necessity therefore exists for the building of a new court house for said county in the near future.

It is, therefore, hereby declared and ordered that a necessity exists for the building of a new court house in the county of Allen, and for the purpose of raising the necessary funds therefor a levy of 2 cents on each $100 dollars of taxable property in said county is hereby made, and the auditor of said county is hereby directed to place said levy upon the tax duplicate of the county for the present year, to be collected by the treasurer of said county as other taxes are collected, and when collected the same shall be set apart for the purpose of building a new court house, and to be known as the "new court house fund."

THE TAX LEVY.

The levy on the county tax duplicate is as follows:

For county purposes	27	cents
For sinking fund	3 5-6	cents
For new court house	2	cents
Gravel roads	2	cents
State tax	20 1-6	cents
Tuition fund	10	cents
Total	77	cents

The levy for special school fund, amounting to about 20 cents on the $100 valuation, will be transfered from the county tax duplicate to the city duplicate.

The court house levy is not a large one, but it inaugurates the fund, and that is all the board hoped to do this year, aiming next year, when the old bonded debt will be wiped out, to make the levy sufficient to meet the interest on $500,0000 3½ per cent. bonds.

They propose to provide for issuing bonds in the sum of $500 000 bearing 3½ per cent. interest, and these will be in five year series, only enough being sold at a time to provide for the work of construction as it proceeds, so that no money will be accumulated in the banks to lie idle and eat interest. The last of the bonds will be sold when the court house is finished, and will bear interest from that date, payable in twenty-five years.

PERFECTING AN APPEAL.

The attorneys for the defendant in the case of Lewis Sievers vs. the Peters Box and Lumber company, are now engaged in perfecting their transcript for the appeal of the case to the supreme court of the state. The case was tried something over a year ago in the circuit court of this county. It was an action brought to recover $5,000 damages for personal injuries received by the plaintiff at the factory of the defendant. He was in their employ as a carpenter, and while going from the first to the third floor, the elevator broke and he fell to the lower floor and broke his leg. He thereupon, through his attorneys, W. G. and Henry Colerick, brought suit to recover damages. In the trial of the case the Peters Box and Lumber company were defended by Judge Zollars and Senator J. M. Barrett, and they secured a verdict from the jury for their clients. The plaintiffs took exception to the instructions of the judge presiding as to the law given to the jury, and it was upon these grounds that the appeal was taken. The transcript of the evidence taken at the trial has just been completed by T. J. Logan, who was the stenographic reporter, in the circuit court. It makes 750 type-written pages of legal cap paper, containing 225,000 words, and is the longest transcript of evidence ever sent out of this county, except one—that written by W. E. McDermutt in the case of J. B. White vs. the Nickel Plate Railroad company.

TWELFTH ANNIVERSARY

Celebrated by the Reformed Orphans' Home.

Large Crowds Attend and Interesting Public Exercises Held on the Institution Grounds.

There was a large crowd present yesterday at the twelfth anniversary of the Reformed Orphans' home and the exercises were of an interesting character and thoroughly enjoyed by the people of this and other neighboring cities who attended them.

After dinner the public exercises took place. On the speakers' platform, beside the Goeglein band and the orphan children were, Rev. M. F. Dumstrey, Ph. D., Philadelphia; Revs. A. K. Zartman, J. H. Bosch, J. Kuelling, D. D., W. H. Lahr, J. Rettig, Fort Wayne; Rev. F. O. Zesch, Cincinnati; Rev. J. Hauser, Archibald, Ohio; Rev. L. C. Martin, Huntington; Rev. L. C. Rettig, Kelley's Island, Ohio; Rev. B. Ruf, Berne; Rev. Benjamin S. Stern, Dayton, Ohio; Mayor C. B. Oakley, Superintendent of Police James Ligget, city; Hon. P. W. Siebert, Pittsburg, Penn.; F. Welp, Lafayette, Ind. After music by the band, Rev. M. F. Dumstrey, of Philadelphia, offered prayer, and this was followed by a song by the audience. Rev. F. O. Zesch, Ph. D., of Cincinnati, was introduced and made a very interesting address in German. Music and a collection, followed by a song by the orphan children, preceded a very interesting address in English by Rev. A. K. Zartman, of this city. The audience joined in singing, "Nearer, My God, to Thee," when Mayor Oakley was called upon for remarks, and he spoke in congratulation of the good work being done by the institution. Prayer and benediction by Rev. Benjamin S. Stern, of Dayton, Ohio, followed.

The evening was devoted to a general social. The grounds were brilliantly illuminated and the large number of persons in attendance enjoyed themselves to the utmost. At 8 p. m. a meeting of the board of trustees of the institution was held. Reports were heard and miscellaneous business transacted and the session was adjourned until this morning. Rev. J. Bachman, D. D., of Cincinnati, Ohio, president of the board, presided at the meeting today and business matters pertaining to the institution were transacted.

The home aims to give the orphan boys and girls who are its inmates just that kind of religious, intellectual, and physical training which they need, so that when they leave they will be fitted for the active duties of life. The inmates are the orphan children of the needy families of the central synod of the Reformed church. It is home-like in every department and the children are well provided for and are happy and contented. No prettier spot around the city could have been chosen for a public institution of that character. It is situated on the Maysville pike, one mile east of the city limits, on a beautiful farm of 157 acres, and is admirably adapted for the wants and needs of the children who have their homes there.

Rev. Rettig, the superintendent, has been with the home in that capacity ever since it was founded in 1883, and no better man could have been chosen for the position for its management. He possesses fine executive abilities and is qualified in every way for the duties of the position.

W. J. Griffith, of Lima, Ohio, who has been visiting his daughters, Misses Kate and Margaret Griffith, of West Washington street, returned home last evening.

LOOK OUT FOR BREAKERS AHEAD

when pimples, eruptions, boils, and like manifestations of impure blood appear. They wouldn't appear if your blood were pure and your system in the right condition. They show you what you need: good blood-purifier; that's what you get when you take Dr. Pierce's Golden Medical Discovery.

It carries health with it. All Blood, Skin and Scalp Diseases, from a common Blotch, or Eruption, to the worst Scrofula, are cured by it. It invigorates the liver and rouses every organ into healthful action. In the most stubborn forms of Skin Diseases, such as Salt-rheum, Eczema, Tetter, Erysipelas, Boils and kindred ailments, and with Scrofula, in every shape, and all blood-taints, no matter from what cause arising, it is an unequaled remedy.

SCROFULOUS ABSCESSES.

Mrs. Belle Sweeney, of *Flat Top, Mercer Co., W. Va.*, writes: "About four years ago I took scrofula, and did everything that doctors and others prescribed, but only got worse. Several abscesses formed about my neck and breast, discharging a quantity of matter. I got so weak I could scarcely walk about the house. I read all the medical works I could get hold of, and, among the rest, read some of your works. You described my case, and recommended Doctor Pierce's Golden Medical Discovery with his 'Pleasant Pellets.' So I procured some and commenced using them and soon began to mend. In six months my sores were all healed up. I am forty-five years old and believe I am as stout as I ever was in my life. I used about one dozen bottles of the 'Golden Medical Discovery' with the 'Pellets,' and used nothing else after I began using your medicine."

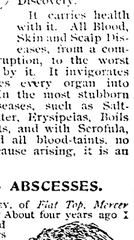

Mrs. Sweeney.

FULL OF SNAP

Sparkle and vim.
Full of good health.
Full of everything good.

HIRES' Rootbeer

Every bottle of this great effervescent temperance beverage is a sparkling, bubbling fountain of health—a source of pleasure, the means of making you feel better and do better. You make it yourself right at home. Get the genuine.

5 gallons cost but 25 cents.

THE CHAS. E. HIRES CO., Philadelphia.

FREE DISPENSARY.

Open every day from 8 a. m. to 9 a. m., at the Fort Wayne College of Medicine, 160 W. Superior street. Medicines free to the poor. Patients too sick to come to the Dispensary will be visited at their home. Dispensary in charge of Dr. George Slater.

HUMANE SOCIETY NOTICE.

All parties having knowledge of acts of cruelty to animals or children will greatly favor and assist the Fort Wayne Humane Society by telephoning or writing such information to Officer Schlaudroff, 82 Clinton street. Telephone No. 55.

CLOTHING FOR THE---+ Little Ones

Big Ones, Anyone and Everyone, at

LEHMAN'S!

School outfits are needed now and we expect the usual rush for nearly every one knows that we keep the best there is.

STRENGTH School suits on most boys get rough usage, hence we have the strong kind---extra strong.

BEAUTY This goes with good cutting, good sewing, and good fitting, so we have them combined.

PRICE We must agree on that. You want it as low as possible, and that's just what we want. You want it high enough to get good clothes, so do we. So all you need to do is to come and see if the goods don't suit you.

Good serviceable boy's suits, $1.48. Better ones all wool, heavy weights, at $2.50 and upwards.

Junior suits $1.50 and upwards.

Boy's knee pants, immense line, range in price 19 cents to $1.00.

Greatest guaranteed 50c knee pants on earth.

Boys Shirt Waists, just the thing for school wear, at 25 cents. We have a line equal to anything sold heretofore at 50 cents.

Boys Hats and Caps, all the new things for Fall wear.

Your money back on all purchases not perfectly satisfactory.

Underselling all competition is the secret of our success.

Lehman's U.S.

34 and 36 Calhoun St. Foellinger Block.

The Evening Sentinel.

BY E. A. & HACKETT.

THURSDAY, SEPT 5 1895

The new court house is now a certainty. It will be one of the events of 1897.

A farmer near Goshen sold ninety fine watermelons for $2. Melons are cheap as dirt in Indiana this year.

Our county is keeping up its divorce record. Never in our history have divorces been so numerous as this year of our Lord, 1895.

The mass meeting on Saturday to consider the question of freeing the toll roads of the county should be largely attended.

Logansport saloonkeepers have changed their minds about suing the city because their saloons were made to close on Labor day.

Fort Wayne's centennial celebration is more than a month away, but all of us ought to talk it up and try to make it the greatest event in our history.

Since March last one hundred and four people have been murdered by mobs. Lynch law has become altogether too common. It is a dangerous method of dealing with persons suspected of crime as the innocent too frequently suffer for the acts of the guilty.

It may possibly not be generally known that the author of the famous poem, "Curfew Must Not Ring Tonight," was born in Mishawaka, Ind. Rose Hartwick Thorpe was the author and was born July 18, 1850. She wrote the poem which gave her fame when she was sixteen years old.

Our Court House.

That Allen county will in a few years have a new court house is now no longer a matter of doubt. The present county commissioners are agreed upon that. It is their intention to begin its erection early in the year of 1897 and before the century closes it will be completed and the county officers will be transacting the business of the people in it. It will be a court house worthy of the wealthy county in which it will be situated and, we doubt not, will be the handsomest in the state, as it is proposed to spend $500,000 in its construction.

In view of this fact, a little history in regard to our court house buildings of the past may be interesting to the readers of The Sentinel and it is for this reason that we here give it. Up to the year 1831 the county had no court house, all the business of the county in those early times being transacted in taverns and the old First Presbyterian church used for worship in those pioneer days. But our fathers saw the necessity of a building of their own for the use of the county and so they decided to build a court house—not, however, as our readers will see, on the convenient and magnificent scale proposed by our present county commissioners.

In May, 1831, a contract was let to John S. Archer, James Hudson and Hanna Edsall to build a brick and frame structure on the present court house square for a sum not to exceed $3,321 75. Of this amount $648 was subscribed by public spirited citizens in labor, material and cash; the balance was paid out of the treasury. The building erected was a very fragile one, and the first meeting held in it was in May, 1832. This building remained in use until 1843, when a new building was erected containing one court room and two offices, and in 1847 a new court house building was completed, Samuel Edsall being the contractor. This group of buildings remained in use for nearly fifteen years, but in the spring of 1860 a contract was let for a building which at that time was supposed to be metropolitan in style and architecture. The sum for the erection of this new hall of justice was specified at $63,613, and Samuel Edsall & Co. were the contractors. The building was officially completed July 12, 1862, and was accepted. It cost in round numbers $78,000.

Underground Electric System.

A notable advance in electrical transportation is announced by the Metropolitan Traction company of New York. This company has been operating its line on Lenox avenue for some months past by means of an underground electric wire, similar to trolley wires, and has found it so satisfactory that it now proposes to introduce the system on all its lines on most of which horse power and the cable system are now used. The system is practically the same as the trolley system, except that the wire is below the car instead of above it. What corresponds to the trolley is called a plow. It reaches the wire through a slot in the middle of the tracks, just as the grip on a cable car reaches the cable. The anticipated objections to the underground system were the leakage of electricity through the water that would accumulate in the conduits during storms, and the clogging of the wires by debris that would fall in from the street through the slot. The test on the Lenox avenue line has shown that these obstacles are entirely theoretical. Concerning the economy of the system Mr. John D. Crimmins, one of the directors of the company, says:

The actual saving in operating expenses of the underground electric traction system on Lenox avenue, is four cents a car mile over cable traction, and eight cents a mile over horse traction. As the Metropolitan Traction company, with its 130 miles of street car lines, has an annual car mileage of 18,000,000 miles, you can easily estimate what an enormous saving in operating expenses the substitution of underground electrical traction will give us. We have estimated that when all our lines shall have been equipped in this manner the annual saving in operating expenses alone will not be less than $2,000,000.

This is not all the saving, however. It costs about half as much to construct a conduit road for underground electric traction as it does to lay a cable road. The greatest expense in laying a cable road is at corners and curves, where massive abutments have to be constructed with bearing places for horizontal wheels in order to keep the cable fairly in the center of the track.

Then there are manholes in a cable road at intervals of thirty-one feet, each of which costs $250 to construct. With an electric road these expenditures are very much smaller. The yokes which hold the rails in place are lighter; the manholes are 200 feet or so apart, according to the surface of the street, there being always a manhole at the bottom of each valley; the road is simply bent at the curves, requiring no massive construction; and there is no difficulty where the roads cross each other, which is one of the most expensive problems of cable crossings.

How the expense of this system compares with that of the trolley system is not stated by the company's representatives, but presumably the comparison is satisfactory or the company would not adopt the underground system. It is certainly preferable to the general public to whom the posts and overhead wires are a source of danger. Moreover, the success of this system shows that human ingenuity is rapidly overcoming every possible obstacle to the economical use of electricity as a power for transportation and other purposes, and lightens the probability of very large reductions in the expense of its use. As the expense of transportation decreases the profits of operation increase, and on every reasonable probability no class of property offers safer investment than street railroad property. We stand at the opening of an era of wonderful development of the possibilities of electrical power.

It is fortunate that our country has so many ships on the coasts of China, Japan and Korea at present. The Baltimore is at Chefu, China. So is the Machias. The Yorktown is at Shanghai, the Monocacy at Port Arthur, while the Detroit is by this time off the coast of southern China. In Japanese ports, the Petrel is at Yokohama and the Charleston at Nagasaki. The Concord recently left the Korean port of Chemulpo for Chefu, which will make three of our vessels near the scene of the outrages. The cruiser Olympia is now half way on her voyage from San Francisco to China. She will relieve the Baltimore as a flagship. The Machias will be able to steam in comparatively shallow waters, but there is in the whole Asiatic squadron no boat except the Petrel that can ascend the Chinese rivers in the interior and protect American citizens. The navy department needs to hasten the work on those gunboats.

It is not worth while to say anymore what cannot be done in any field of human endeavor. The Greeks were the great athletes of their time, but there is no record that even a Greek ever ran a mile as quickly as Tommy Conniff did the other day when he covered that distance in 4 minutes 15¾ seconds. Year by year the cyclists go faster, the trotters and pacers shorten their time and the steamers cut down the record between Europe and America. Most of the generation now living will see the Atlantic ocean crossed in four days. Are we all getting fast?

A Change of Sentiment.

In the light of later news a revulsion of feeling in favor of the Chinese vegetarians is setting in and [illegible] are under suspicion ag[illegible] Tribune.

Who Is the Bummer?

Throughout the north today there is more real respect for the Confederate soldier who fought his best to destroy the Union than there is for the northern man who staid at home and refused to fight for that Union. In Harvard Memorial hall is a tablet inscribed with the names of 16 officers of the Second Massachusetts regiment who were killed in the battles of the civil war. Thirteen of them were graduates of Harvard. The regiment in which they met a glorious death was called the Fighting Second Massachusetts. It covered the retreat of Banks before Stonewall Jackson down the Shenandoah valley and lost more men than any other regiment. The Fighting Second Massachusetts came out of the battle of Cedar Mountain with 56 men dead and over 100 wounded. At Antietam it charged through the "bloody lane" and left behind 20 dead and 30 wounded. One of the captains at Antietam was glorious Robert Shaw, afterward colonel of the Fifty-fourth Massachusetts colored regiment, Robert Shaw, whom the Confederates "buried with his niggers" at Fort Wagner, and to this day his mortal remains lie there with the brave blacks he led to battle.

At Chancellorsville the Harvard regiment lost more men than any other in its corps. It covered the retreat of Slocum's Twelfth corps before Jeb Stuart's advance, and when the fighting ceased 100 soldiers of the Harvard regiment lay dead and wounded on the field. At Gettysburg this Second Massachusetts charged across an open space of 300 feet to recover the breastworks at Culp's hill. When they reached the foot of the hill, ten of their officers and 123 of their men lay strewn along the bloody pathway by which they had come. This splendid Harvard regiment went into the war 1,019 strong. When it came out, 603 of its members had been killed or wounded. Five color bearers had been shot down.

Was Charles Eliot Norton, graduate of Harvard and now professor there, with these heroes at any time? No. He was not. Was he a soldier in the Union army at any time during the war? No. He was not. He was at home and in Europe getting "culture." Part of the time he sat comfortably in his easy chair in Boston and "edited" the publications of the Loyal society. And now Professor Charles Eliot Norton considers veterans of the Union ranks an "army of bummers." "I do not like to hear the word 'veteran' now," he says. "We should not pay money to men who would be unwilling to offer themselves and their property as a sacrifice to their country."

There are 400,000 surviving Union soldiers who have never asked for a cent of pension. When they enlisted, they took one chance in two of being killed or disabled. They sacrificed all that life has to offer when they joined the army and saved the Union, while Charles Eliot Norton staid at home and worked himself into a good, easy, respectable position in society. What do these 400,000 men and their millions of friends think of this man who now survives to call them bummers?

All who have the progress of the negro race at heart will be deeply interested in the exhibit from the republic of Liberia at the Atlanta exposition. The little negro republic has not done for itself all that was expected, though the varied stock of Liberian products at Atlanta will show that the government still lives and thrives after a fashion. Perhaps it was too much to expect that a handful of negroes, themselves only a century removed from barbarism, could civilize the whole of west Africa. It was rather to be anticipated that their own veneering of the hated white man's civilization would wear off and they would lapse into barbarism. That the Liberians did not do this; that, on the contrary, they have made creditable, though slow, progress in education and the industrial arts prove that the negro can lead a civilized life on his own soil.

It is not exactly consoling to American pride that while the United States has been humming and hawing and doing nothing but make a little fuss about constructing the Nicaragua canal Mexico, without saying a word, has gone on and built the Tehuantepec railroad across her part of the isthmus. The traffic it will take away from the Panama railway will be no small item, especially since it brings New York 1,500 miles nearer San Francisco. It will shorten by two days' steamer travel the journey between China and Europe in this direction.

It seems that nobody but Charles Stewart Parnell was able to hold the Irish members of the British parliament together. They now have 82 members in the house of commons. If they were united, they could force home rule even from the Salisbury administration, but they are all at sword point and cross purpose. Home rule is further off than it was five years ago.

New Jersey lately witnessed something that has been seen probably nowhere else in the world. It was a family reunion of 2,000 Smiths, many of them descendants of the original John Henry Schmidt of Holland. John Henry lived at Peapack, N. J., and it was at his old homestead where the 2,000 Smiths had their reunion.

The Chicago Times-Herald says: "If convicts may not work at competitive industries within prison walls, why shall they not assist in hastening the new era of travel by making rural thoroughfares for the state?" Why, indeed?

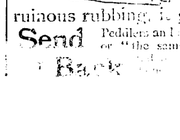

No need to Read,

in order to find out about Pearline. Your friends can tell you all you want to know. You'll find most of them use it. Ask them about it. We'll leave it to any one of the millions of women who are using Pearline, if it isn't the best—the most economical thing for washing and cleaning. But all the Pearline users don't get its full benefits. Some seem to think that it's only for washing clothes or cleaning house.

Pearline washes everything. And with almost every use you can put it to, besides the labor it saves and the ruinous rubbing, it gives you better work—better results.

Send Back Peddlers and Imitations. Pearline is never peddled, and if "the same as Pearline," IT'S FALSE—Pearline is never peddled. If any grocer sends you something in place of Pearline, he sends it back. 425 JAMES PYLE, New York.

DOCKS VERY POOR.

America Deficient in Accommodations in This Line.

The Battle Ship Indiana Has to Go to Halifax to be Placed in Shape for Service.

Washington, Sept. 5.—The idea of attempting to dock the battle ship Indiana in the United States, preliminary to her speed trial, has been abandoned and Mr. Cramp is now about to arrange for docking the ship at Halifax. He first will assure himself that the dock is of sufficient depth and width to receive the Indiana easily and will send a corps of his own expert workmen with the ship to place the blocks beneath her keel and insure the vessel against improper treatment in the dock. It is a matter of regret to the navy department that this, the first of our big battle ships, must be sent away from the United States to be put into shape for service, but in view of the condition of our own docks there is no help for it.

CHOLERA'S RAVAGES.

There Were Four Hundred and Eighty-Nine Deaths From It in Japan.

Vancouver, B. C., Sept. 5.—By the empress of China the following advices were received: Owing to the failure of the Japanese rice crop, large quantities are being imported from Rio.

According to Japanese papers Mount Fugiyama is expected to become an active volcano shortly. Smoke has been emitted freely of late and the sand in the vicinity is hot enough to cook an egg in a very short time. The locality is known to have been volcanic and for years past smoke has been emitted. The thermometer registered 92° on the ground, stones being heated to such a degree that they cannot be touched.

The emperor of Japan has conferred on A. G. Hawes, the British commissioner at Hawaii, the decoration of the order of the sacred treasury.

On the 21st ult, 827 fresh cases and 498 deaths from cholera were reported in Japan. There were twenty cases and fourteen deaths in Tokio and four cases and two deaths in Yokohama. Cholera is also spreading in Corea. The Japanese consul at Vladivostock states that cholera of a mild type has broken out there. On the 24th ult, the Chinese prisoners from Japan were handed over to the Chinese authorities at Shinijo and the Japanese officers in charge were entertained at a banquet by Li Hung Chang. General Viscount Takashima has been appointed vice commander-in-chief in Formosa. The subjugation of the islands still proves a difficult task and thirty companies of infantry and some siege and mountain artillery are about to be sent there. The number of troops on the island will then be over 40,000.

MARRIED ON A COOKING STOVE.

William G. Miller and Eliza Hohimer Join Lots at the Fair.

Petersburg, Ill., Sept. 5.—William G. Miller and Miss Eliza Hohimer stood on a cooking range in front of the grand stand of the Menard county fair yesterday and were married. They were presented with the range.

Railroads in Mexico.

Mexico City, Sept. 5.—Traffic is increasing so far on the Tehuantepec National railway that the government has given orders that ten locomotives and a large number of passenger, box and platform cars be bought immediately from the United States. Passenger traffic from the Pacific coast to the eastern terminus road is excellent. Eight hundred men will be immediately put to work constructing the Puebla and Pacific Coal railway, which promises to be one of the best paying lines in the country. The charter is a liberal one and Mexican capital is behind the undertaking. It is a noteworthy sign of the times that Mexicans are going in for railway building on their own account.

Brooms Increase in Price.

Amsterdam N. Y., Sept. 5.—The American Brush company, having factories at Amsterdam, Fort Hunter and Fultonville, L. I., and Dallas, Pa., has advanced the price of brooms ranging from twelve and one half to fifty cents per dozen. On first, second and third grade brooms the advance is twenty five cents. On fourth grade twelve and one half cents per dozen. Railroad, barn, split and round rattans, hotel and deck brooms the advance is twenty-five cents. Other broom manufacturers of the Mohawk valley and those not included with the big corporation have made no advances.

Burglar in Jail.

Raton, N. M., Sept. 5.—George Horrie, one of the principal witnesses in establishing the death of Dr. Fraker by drowning, and who is accused by the doctor with being his betrayer, is in the county jail at Springer, charged with burglary.

Charges Withdrawn.

Westfield, Mass., Sept. 5.—W. F. Gill, of New York, who recently instituted divorce proceedings against Mrs E. O. Gill, a sister of Mrs Cornelius Vanderbilt, and who is at the Gill summer house in Granville, has given Lawyer Knox, of this town, a signed statement withdrawing the charges of intoxication made by him against his wife.

STATE NEWS.

Mrs. Polly Amsden, an old lady near Ligonier, committed suicide by hanging.

The deal for the purchase of the Logansport electric railway has been declared off.

William Tooley, of Columbus, was badly hurt by a cave-in while working in a ditch.

Isaac Bollman, of Elkhart county, a despondent farmer because of ill health, committed suicide by hanging.

The tax payers of Adams township, Madison county, have requested an investigation of the affairs of the township.

Arthur Sapp, employed in the Pittsburg plate glass works, caught his arm between the polishing benches and lost it.

The congregation of the First Baptist church of Muncie has extended a pastoral call to the Rev. J. D. Tuttle, of Clay Center, Kas.

Miss Florence Ford, of Templeton, betrothed in marriage, died shortly after returning from a visit to Lafayette, and the coroner is investigating.

The Nicholson law adherents prevented the reissuance of a license to retail intoxicants in the Sixth ward at North Vernon. W. W. Wilson was the applicant.

J. C. Beatty, of Logansport fell from a residence on which he was working and was badly hurt. Shortly after his removal home Mrs. Beatty fell down a stairway, breaking her thigh.

Fire at Evansville destroyed the Heilman flour mill, together with an elevator containing 100,000 bushels of grain. Several residences also burned. The loss is estimated in excess of $100,000.

Mrs. Elizabeth Potter, of Hagerstown, fell over a stake which had been set in front of her residence by the civil engineer, and she was permanently injured. She is now suing the corporation for $5,000 damages, and the corporation is alarmed for fear a verdict will swamp it financially.

Mrs Margaret Herron and daughter, near Terre Haute, was awakened at night by the depredations of chicken thieves, and when the women ran out to drive off the intruders one of the thieves shot five times at Mrs. Herron, missing her each time. The scoundrels then drove off with the chickens.

J. M. Hoskins jr., revenue collector in the Terre Haute district, and Horace Meek, of Frankfort, drove to Lebanon and while returning to Frankfort they were caught in a storm and their horse ran away. Both men were dragged several hundred yards in the wreckage of the buggy and severely injured.

There is an issue between the sheriff of Madison county and the judges of the superior and circuit courts, each of whom insist upon the right of appointing the bailiff to serve in their respective courts, while the sheriff claims that the naming of his assistants is a prerogative of his office. The sheriff is republican in politics and the judges are democratic.

Marvelous Results.

From a letter written by Rev. J. Gunderman, of Dimondale, Mich., we are permitted to make this extract: "I have no hesitation in recommending Dr. King's New Discovery, as the results were almost marvelous in the case of my wife. While I was pastor of the Baptist church at Rives Junction, she was brought down with pneumonia, succeeding la grippe. Terrible paroxysms of coughing would last hours with little interruption and it seemed as if she could not survive them. A friend recommended Dr. King's New Discovery; it was quick in its work and highly satisfactory in results." Trial bottles free at Dreier & Bro.'s Drug Store. Regular size, 50c and $1.00.

Four Big Successes.

Having the needed merit to more than make good all the advertising claimed for them, the following four remedies have reached a phenomenal sale. Dr. King's New Discovery, for consumption, coughs and colds, each bottle guaranteed; Electric Bitters, the great remedy for liver, stomach and kidneys; Bucklen's Arnica Salve, the best in the world, and Dr. King's New Life Pills, which are a perfect pill. All these remedies are guaranteed to do just what is claimed for them and the dealer whose name is attached here with will be glad to tell you more of them. Sold at Dreier & Bro.'s Drug Store.

Bucklen's Arnica Salve.

The best salve in the world for cuts, bruises, sores, ulcers, salt rheum, fever sores, tetter, chapped hands, chilblains, corns and all skin eruptions, and positively cures piles, or no pay required. It is guaranteed to give perfect satisfaction or money refunded. Price 25 cents per box. For sale by Dreier & Bro.

A REMARKABLE CURE.

A CASE OF PILES OF EIGHTEEN YEARS STANDING.

Cured by the Pyramid Pile Cure.

There are plenty of pile cures which give relief and sometimes cure a mild case of piles, but there is only one which can be depended upon with certainty to cure obstinate long standing cases, and that is the Pyramid Pile Cure.

Endorsements and testimonials are received daily from men and women whose integrity and reliability are above question and in this connection a letter received from the Rev. Jas. H. Wesbrook, of Bangor, Mich., may be of interest to piles sufferers who have sought in vain for a cure. He says:

I have used the Pyramid Pile Cure and I know that it is all that is claimed for it. I had been troubled with piles more or less for about eighteen years and I had tried other remedies, but the piles grew worse until about ten months ago I used the Pyramid Pile Cure. It gave almost instant relief and I have been free from piles ever since. Rev. Jas. H. Wesbrook.

The remedy seems to act equally well in every form of piles, blind, bleeding, protruding or itching. It stops all pain almost immediately, allays irritation and removes constipation, and anyone who has suffered the annoyance and pain of a rectal trouble will appreciate the excellent results which invariably follow the first application of the Pyramid.

The Pyramid Pile Cure is prepared by the Pyramid Drug Co. of Albion, Mich., and for sale by druggists every where.

Two sizes, 50 Cents and $1. Sold by all druggists.

DON'T DODGE A BICYCLE.

It Only Confuses the Rider and May Cause an Accident.

"Before bicycling will ever become a perfect success a meeting must be called for the purpose of allowing the wheelmen and the pedestrians to arrive at some understanding. I am in favor of a convention or something of that sort," said a prominent wheelman.

"As it is now a rider comes down the street and sees ahead of him at a crossing a man or woman who is supposed to be endowed with reasonable intelligence. This person is in the act of crossing the street. He looks up, sees the rider coming and stands still in the middle of the street. Of course he is mentally calculating his chances for getting across safely.

"In the meantime the rider is getting closer and closer and is in a study equally profound as to what the person is going to do. The pedestrian takes a step forward, takes another glance up the street, stops, starts back, makes an effort to reach the pavement, stops again, starts forward, stops—

"Of course by this time the cyclist is almost at a standstill and is also zigzagging from one side to the other, waiting and muttering. What he says depends upon whether he is a man or a woman. The pedestrian seems to give up all possibility of escape, faces the rider, both arms extended, jumps from one foot to the other, and the two collide. The cyclist is thrown to the ground, his wheel twisted, and he gets the blame.

"And how easily all this can be avoided! Let the pedestrian, instead of performing all these trying evolutions, merely walk along as though there was nothing behind him, keep his course, and the cyclist will know what to do. He will turn his wheel to one side and slide past with perfect ease and safety. On the crossings let a man walk along as though there were not a bicycle in the state, and the wheelman will judge his course accordingly. He has control of his wheel and is as anxious not to collide as the other fellow.

"This is what I want the people to know, and the only way it seems for them to learn this is to hold a convention or something"—Indianapolis Sentinel.

CYCLING SENSE AND NONSENSE.

Trainer Moulton, the veteran, thinks that when a man races the first three days of the week he ought to rest the remaining four.

It has been discovered that whenever a redheaded girl is seen on a wheel there is in the neighborhood a white man on a bicycle.

"It takes about six trainers to look after one rider," says a Philadelphia paper, "judging from the crowd that obstructs the inclosure to the detriment of spectators."

"A cycle lawn party," at which bloomers and knickerbockers will be correct form, is to be given by a swell wheel club of Brooklyn. A bloomer quadrille, specially arranged, is on the dance card.

The managers of the racing teams are up with the times. Two of them are carrying press agents who by specious arguments persuade the local press that the public is aching for a sight of the cuts and description which accompanies each.

When Owen Zeigler, the ex-champion lightweight boxer, finished a race in Philadelphia, he looked very angry and strode toward the referee to make a protest against a competitor, when a fair girl in the stand exclaimed, "Oh! he isn't going to hit any one, is he?"

An opal ring which Eddie Bald won recently is going the rounds among the racing men. It brought ill luck to the Buffalonian, and he gave it to one of the other boys. He in turn failed of fortune's accustomed smile and presented it to another, and so it has continued on its mission as an augury of misfortune. The trick rider, Black, has it now.—American Wheelman.

Cycling 524 Miles a Day.

It seems almost incredible that a man should be able to cover a distance of 524 miles in 24 consecutive hours, furnishing all the motive power himself, and yet that was what the French bicyclist Riviere did at Bordeaux. Applied in a straight line, that day's motion would have carried him from this city to the vicinity of Cleveland. Of course he made his record on a cement track, but it isn't every one of us that can do his 22 miles on a track in an hour, not to mention keeping it up for 24. The French, by the way, while they don't keep with us in short distance riding, seem to have everything their own way in the long ones, the American 24 hour record being nearly 100 miles lower than theirs.—New York Press.

The Wheel's Great Service to Women.

In the Boston Medical and Surgical Journal Dr. Charles W. Townsend states that he sent a list of questions to 18 women physicans in Boston and throughout the state in regard to the value of bicycling for women. The replies cover the field of bicycling for women very satisfactorily, showing that the bicycle is of great value to the average woman, even to the woman with various forms of uterine disease, and when improperly used may do harm. Outdoor exercise is of great value to every one, and women, as a class, suffer greatly from the lack of it.—Scientific American.

State of Ohio, City of Toledo, } ss.
Lucas County.

Frank J. Cheney makes oath that he is the senior partner of the firm of F. J. Cheney & Co., doing business in the City of Toledo, County and State aforesaid, and that said firm will pay the sum of ONE HUNDRED DOLLARS for each and every case of Catarrh that cannot be cured by the use of Hall's Catarrh Cure.

Frank J. Cheney.

Sworn to before me and subscribed in my presence, this 6th day of December, A. D. 1886.

A. W. Gleason, Notary Public.

Hall's Catarrh Cure is taken internally and acts directly on the blood and mucous surfaces of the system. Send for testimonials, free. F. J. Cheney & Co., Toledo, O.

Sold by Druggists, 75c.

We're Getting There.

The snake and sea serpent stories that are now doing such a rushing business suggest that the imagination of the American people was never in better condition. Each new story beggars all the others. Evidently the great American novel is soon to be born.—Philadelphia Press.

[illegible]

Times Have Changed.

When we were a small but good boy, we do not remember of a single case (in Sunday school books) of where a boy went in swimming on Sunday but what he invariably was drowned. It is not so now.—Seneca News.

PACIFIC PILLS

Will not gripe or nauseate. 25c per box. Pacific Medicine Co., St. Louis, Mo.

DULL AND BILIOUS

Sleepless nights, backache, weakness—all result from a disordered condition of the Liver or Kidneys. To be strong and vigorous your liver must be healthy. Wonderful success has always attended the use of

Dr. J. H. McLean's Liver and Kidney Balm.

It cures thoroughly all ailments of the Liver, Kidneys and Bladder, Female troubles, Rheumatism and Bright's Disease.

For sale by Druggists at $1.00 per Bottle.

THE Dr. J. H. McLEAN MEDICINE CO., - St. Louis, Mo.

ANCHOR LINE MAIL STEAMSHIPS ARE STRICTLY FIRST CLASS AND AMONG The Largest, Fastest and Finest in the World. Passenger Accommodation Unexcelled.

SALOON, SECOND CABIN AND STEERAGE passengers booked to and from GLASGOW, LONDONDERRY, BELFAST, LIVERPOOL, LONDON, AND ALL CONTINENTAL AND SCANDINAVIAN PORTS.

Drafts issued for any amount at lowest rates. Sailings from New York every Saturday as follows:

City of Rome, Sep. 7. | Furnessia, Sep. 21
Ethiopia, Sep. 14. | Circassia, Sep. 28.

For further information apply to local agent or Genl Agents, HENDERSON BROS., 176 Jackson Street, CHICAGO.

VAN CAMP BOSTON BAKED PORK AND BEANS WITH TOMATO SAUCE

have a delicious flavor that other brands haven't. Always moist, fresh and ready to be eaten. Easily carried and greatly relished at picnics. In three sizes: 10, 15 and 20c *at your grocers.*

That's the trade mark. Remember it.

Van Camp Packing Company, Indianapolis, Ind.

SUICIDE IDENTIFIED.

The Man Who Jumped Off a Steamer Was Leon Gorse.

Cleveland, O., Sept. 5.—It is learned that the man who jumped overboard from the steamer State of Ohio, while on her way from Cleveland to Buffalo, on Monday night, was Leon Gorse, who had been confined in the insane department of the county infirmary here for some time past. Gorse was a Frenchman. He had shown such an improvement mentally that the authorities decided to release him. He desired to go to Buffalo and was furnished a charity ticket. He jumped overboard from the steamer off Fairport and was lost.

DR. E. C. WEST'S NERVE AND BRAIN TREATMENT is sold under positive written guarantee, by authorized agents only, to cure Weak Memory; Loss of Brain and Nerve Power; Lost Manhood; Quickness; Night Losses; Evil Dreams; Lack of Confidence; Nervousness; Lassitude; all Drains; Loss of Power of the Generative Organs in either sex, caused by over-exertion, Youthful Errors, or Excessive Use of Tobacco, Opium or Liquor, which leads to Misery, Consumption, Insanity and Death. By mail, $1 a box; six for $5; with written guarantee to cure or refund money. Sample package, containing five days' treatment, with full instructions, 25 cents. One sample only sold to each person by mail.

Gorss & Pellens sole agents, 94 Calhoun St Fort Wayne, Ind.

Have you tried it yet? What?

One of those great big pieces of Battle Ax Plug Tobacco For 10 cents.

Sexine Pills RESTORE LOST VIGOR

When in doubt what to use for Nervous Debility, Loss of Sexual Power (in either sex), Impotency, Varicocele and other weaknesses, from any cause, use Sexine Pills. Drains checked and full vigor quickly restored. If neglected, such results often result fatally. Mailed anywhere, sealed, for $1 per box; 6 boxes for $5.00. With every $5 order we give a legal guarantee to cure or refund the money. Address PEAL MEDICINE CO., Cleveland, Ohio.

SOLD BY GROSS & PELLENS, 94 CALHOUN STREET

IMPERIAL

25¢ PER POUND Baking Powder 25¢ PER POUND

WARRANTED. A PURE CREAM TARTER Baking Powder

PURE FLAVORING EXTRACTS AND SPICES

MEYER BROS. & CO. DRUGGISTS AND CHEMISTS.

FORT WAYNE, IND.

"The Glory of a Young Man is His Strength."

Richardson's Kola Gum

CONTAINS A CERTAIN PROPORTION OF THE FAMOUS KOLA NUT OF AFRICA

Used by the Natives because of its WONDERFUL STRENGTH-GIVING and Sustaining Qualities.

This Gum is a Mild Stimulant for Digestion and a Delicious Tonic for Mental and Physicial Exhaustion Following Severe Exertion.

Ask your dealer for it, or send 5 cents for sample package to Kola Chemical Co., Cleveland, Ohio.

MUNYON'S HOMOEOPATHIC REMEDIES

No matter what the disease is or how many doctors have failed to cure you, ask your druggist for a 25-cent vial of one of Munyon's Cures, and if you are not benefited your money will be refunded. This Company puts up

A cure for every disease

WANTED.

WANTED—A girl for general housework. Apply, 73 W. Main st. 27-tf

WANTED—A home for a girl seven years old. Corner Rockhill and Prichard streets. tf

WANTED—A good girl for general housework in small family. 123 Edgewater avenue, Lakeside. 4-2t

WANTED—A good girl for second work and take care of babies. None under 18 need apply. 99 E. Wayne street. 3-tf

WANTED—A first-class dressmaker to go to a near by town: 2,500 inhabitants. Please call with references, J. A. Armstrong & Co., corner Berry and Harrison Sts. 4-3t

WANTED—A reliable, active gentleman or lady to travel for reliable established house. Salary $780, payable $15 weekly, and money advanced for expenses. Situation steady. References. Enclose self-addressed stamped envelope. H. E. Hess, President, Chicago. a30-21t

WANTED—AGENTS—Agents will be supplied with lace curtains, six different designs and prices; also Roger Bros. 1847 silverware; Chenille goods; magnificient family bibles; to be sold on the installment plan. No security required. Outfit free. Address A. J. CONROY & Co., Cincinnati, Ohio. a8-1m

FOR RENT.

FOR RENT—A furnished front room on second floor, with board, at 46 E. Jefferson street. 21-tf

FOR RENT—Front rooms furnished complete for light housekeeping. 51 East Washington street. 4-2t

FOR RENT—A 5 room house at 148 Wells St. Hard and soft water in house. Inquire at 152 Wells street. 3-tf

FOR RENT—Cheapest rents in the city in the Arcade, central, only $8 feet from Calhoun St. on W. Berry. 4-tf

FOR RENT—A nice nine room house, basement and good barn; all modern conveniences, at 123 E. Main street. Inquire of J. Dickerson, 19 Lafayette street. 2-1m

FOR SALE.

FOR SALE—A Crane elevator as good as new. Suitable for a five story building. Enquire this office. tf

FOR SALE OR TRADE—Three hotels, three 40 acre tracts, Two 20 acre tracts, six 80 acre tracts, one 262 acre tract, one 70 tract, one 10 acre tract, one 3 acre tract, one house and two acres in south part of city. Several dwellings to sell on monthly payments. Vacant lots in all parts of the city to sell and trade. For further particulars inquire at the Niswonger Agency, Real Estate and Loan office, 33 Calhoun street. tf

FOR SALE AND TRADE—House of eight rooms; natural gas, city and cistern water, good barn and full lot, Holton Ave., price $2,050; $100 cash, balance on long time and monthly payments. Store building, on on prominent corner lot, natural gas and water in building, suitable for drug store, two office rooms attached; price $1,500, half cash, balance $8 per month. One vacant lot; price $300, $200 cash, balance on time to suit. Family horse, buggy and cutter, for sale cheap. Will take bicycle in trade. Jno. J. Ostle, 57 Holton Ave.

FINANCIAL. - -

MONEY! MONEY! MONEY!

Do you need money to pay rent, taxes, debts?

Do you need money for any purpose whatsoever? If you do you can get it on your household goods, pianos, cows, horses and wagons, bicycles, organs or other such security. Money advanced on vouchers for pay. You can pay it back in weekly or monthly installments to suit yourself. All business private and strictly confidential. You can get the money the same day you apply for it.

Letters addressed to the office will receive immediate attention.

Indiana Mortgage Loan Co.,
Room 5 Foellinger Bl'k. 36 Calhoun St.

PROFESSIONAL.

DOCTOR MARY WHERRY
Office and Residence 26 Madison St.
Specialty—Diseases of Women.
Hours: 9 a. m. to 4 p. m. and 7 to 8 p. m. Telephone 470.

D. & C.
PALACE STEAMERS. LOW RATES
TO MACKINAC PETOSKEY CHICAGO..
FOUR TRIPS PER WEEK BETWEEN
Toledo, Detroit & Mackinac
PETOSKEY, THE "SOO," MARQUETTE AND DULUTH.
EVERY EVENING BETWEEN
Detroit and Cleveland
Connecting with Earliest Trains at Cleveland for all points East, South and Southwest.
Sunday Trips June, July, August and September Only.
2 New Steel Passenger Steamers
Have just been Built for our Upper Lake Route costing $300,000 each. Send for Illustrated pamphlet. Address.
A. A. SCHANTZ, G. P. A., DETROIT, MICH
The Detroit & Cleveland Steam Nav. Co.

MADE TO ORDER
P. G. KUTTNER,
Maker of any and all styles of Shirts to order.
Satisfaction Guaranteed
144 Calhoun St.

TO RENT!

House, 215 W. Berry St; 10 rooms, good bath, hot and cold water, natural and artificial gas, good stable, good cellar, in first-class condition.

TO RENT.

House, No. 18 Monroe Street; 10 rooms, natural and artificial gas, bath room, hot and cold water, good cellar, newly papered.

Address,

WARD'S Cheap CHINA STORE,
No. 8 West Columbia St.
Sign Big Iron Dog.

A VERSATILE BEAST.

Fisher—Fine hogs you've got there, Dick. What does he live on?

Dick—Oh, most anything that comes his way.

CLIZBE'S SUCCESSOR.

Jay McCracken, of Columbia City, Appointed.

Harry Rogers Injured by a Buzz Saw—Charley Agster Resigns—Local Gossip.

At 4:30 o'clock last evening Superintendent C. D. Law returned from Pittsburg and immediately made known Cashier L L Clizbe's successor. The appointment falls upon Jay McCracken, who, for a number of years, has been the Pennsylvania agent at Columbia City. Mr. McCracken was at one time an employe of the offices here, when his cousin, Mr. J. K. McCracken, was the agent. He is experienced in railroad work and will make an excellent cashier. He will immediately move back here and will assume the office next Monday. Mr. Clizbe remaining until that time, Charles M. Mackey was appointed to the agency at Columbia City. For some years he has been extra agent and when not thus engaged he had charge of the telegraph office at Plymouth, Ind.

THE PETOSKEY EXCURSION.

The Grand Rapids and Indiana road took 1,104 excursionists into Petoskey yesterday. It was the largest excursion party, by at least 500, ever gotten up exclusively by the Rapids company. Last year the same road took 1,500 persons into Petoskey on the occasion of its annual excursion, but the affair was a joint one between the Pennsylvania lines in this part of the country and over half of the excursionists were furnished by the Pittsburg and the Pandandle roads. This year the Grand Rapids road advertised the excursion only in the territory traversed by that line and the result has been very gratifying to the management. Six hundred and six tickets were sold at points south of Fort Wayne and the sales here amounted to 137, beating those of last year fully one third.

HAND SAWED.

While operating a circular saw in the Standard Wheel works this morning Harry Rogers, of 4 Thomas street, received two painful cuts. One was about two inches long, extending across the inner surface of the left wrist and partially serving one of the tendrons. The other cut was across the ball of the left thumb. The latter wound is the most severe, as it went into the hand at an angle and nearly severed the bone. Dr. J. E. Miller dressed the wounds, each of which required three or four stitches. Though painfully hurt, Mr. Rogers feels that he was lucky in escaping the loss of the hand.

THE WHITEWASHER LEAVES THE CITY.

The whitewashing train left the Pittsburg depot at 7:15 this morning, going west. Its mission is to whitewash crossing gates, cattle yard fences and all the shops and pumping stations between Fort Wayne and Chicago, a task which will consume three or four weeks. Foreman T. J. Rodabaugh, of the paint shop, accompanied the train to superintend the work. The balance of the crew were Conductor W. F. Berlin, Engineer John O'Ryan, Fireman Henry Sayner and Whitewashers Thomas Howard, John Lindeman and Fred Ward. The engine was No. 129.

CHARLES A. AGSTER RESIGNS.

Charles A. Agster, who has held the position of foreman of the lathe department of the Wabash shops for several years, resigned last night and will engage in some other occupation or business. His successor has not yet been named. It will probably be some one now employed in that department who is familiar with the duties of the office.

ANNUAL REPORT OF THE WABASH.

The annual report of President Ashley, of the Wabash, just issued, shows gross earnings for the year ended June 30, of $11 859,839, decrease of $591,610, as compared with the previous year. The operating expenses were $8 921,050, and the net earnings were $3,038 889, an increase of $317 740. The total income for the year was $3,169 204 the fixed charges were $4 912 141, and the deficit was $542,907. President Ashley, of the Wabash railroad, in his introductory to the annual report, says that but for the strike last year the road would have shown nearly the whole amount of the fixed charges earned. Mr. Ashley estimates the cost of the strike to the company at $300,000 to $400,000 Such a result in a year of unusual depression in railway traffic he considers not unsatisfactory. The Wabash enters the new fiscal year with substantial evidences of a larger and more profitable business. The returns for July alone, which, compared with the strike period of last year, show a gain large enough to wipe out a considerable portion of the deficit of the late year. Rates are better maintained. The floating debt of the company on June 30, 1895 amounted to $600,000 of notes payable, exclusive of $182,709, of car trusts maturing monthly during the next two years. After the close of the fiscal year the floating dept was increased by $200,000, making a total of $800,000, which was subsequently reduced by a chash sale of $450,000 of assets. Further sales are expected to practically wipe out the entire debt this year.

GOT EVEN WITH THE TOWN.

The Vandalia Railroad company has wreaked vengence upon the town of Cutler in a manner which should be a warning to other towns similarly affected. When the Logansport or Michigan division of the road was first built, citizens of the town became offended because they were not accorded certain privileges which they thought they should have had, and began a systematic persecution of the road by arresting and fining its employes under every possible trivial pretext. Cutler was situated upon a sharp curve, and when their endurance had ceased to be a virtue the company began the construction of a "cut-off," which leaves the town about two miles to the west. The "cut off" was completed last week, and a new town is rapidly springing up along the new route of the road. The old town is practically dead.

BRIEF MENTION.

This is pay day at Rhinesmith & Simonson's factory.

Nickel Plate Fireman Minser is taking a rest for a few days.

Nickel Plate Conductor Dailey is taking a few days' vacation.

Edward Leach and George Burchard, of the Pittsburg shops, are on the sick list.

John Gruber, Nickel Plate brakeman, is sick and unable to go out on his run.

Engineer "Sandy" Hilker, of the Pittsburg, is off duty on account of sickness.

Clarence Nulf, a brakeman on the Pittsburg road, is lying ill at his home on Reed street.

John Edelman, who has charge of an axle lathe in the Pittsburg shops, is sick and off duty.

D. L. Lund, Nickel Plate brakeman, is laying off to attend to some business at Bellevue, Ohio.

Arthur Reed, who was visiting in Huntertown, resumed his work in the Bass machine shop this morning.

After a weeks' illness George Hannan has resumed his work in the factory of Rhinesmith & Simonson.

William Miller, apprentice at the Bass machine shop, has recovered from injuries received about a week ago.

John Kennelley, ex-policeman, but now a brakeman on the Grand Rapids road, is off duty on account of sickness.

James Hartnett, foreman of the Wabash yard gang, had a foot painfully bruised by a heavy iron falling upon it yesterday.

Julius Kuhfuss resumed his place at a lathe in the Wabash shops this morning, having returned from a visit with Chicago friends.

William J. Damon, moulder at the Bass works, will go to Lima tomorrow to visit friends whom he has not seen for sixteen years.

Charley Barnes, blacksmith in the Pittsburg shops, is off nursing a lame arm. He struck the member against the sharp edge of an iron.

Emmett Martin, the plumber, has completed a $11,000 contract at Hartford City and with his gang of workmen has returned to the city.

Mr. and Mrs J. R. Medsker have gone into Eastern Ohio to visit relatives a few weeks. Mr. Medsker is employed in the Pittsburg planing mill.

Fred Thorpe, clerk in Chief Dispatcher W. H. Tigar's office, is fishing today and his office duties are being performed by Operator George J. Wirth.

James Hardigan, Nickel Plate passenger engineer, is laying off and his run has been taken by Engineer J. A. Griffith, of the through freight service.

After a few days' illness Nickel Plate Conductor McCormick has resumed his train duties. Conductor George Harsh, of the same line, is taking a vacation.

Ex-Passenger Conductor John Sloan, of the Pittsburg, circulated among Fort Wayne friends this morning. Mr. Sloan is now engaged in buying and shipping hay at Crestline.

Fred Meiers, the blacksmith, this morning commenced the erection of a house at the rear of his shop, on Wallace street, which he will occupy with his family when the building is complete.

Louis Neiman, driver of the team which hauls the engine at house No. 2, left for Chicago this afternoon to visit his mother, who is very ill. During his absence, Henry Trautman will fill Mr. Neiman's position.

Charles Magers, machinist at the electric works, is sick with typhoid fever. John Magers, a brother of Charles, is also very ill with the same malady.

The Baltimore and Ohio people are said to be considerably exercised over the close traffic relations which have been established between the Pennsylvania and the Southern railway.

There are now eleven locomotive works in this country, ten of which are in operation; none of them, however, as yet, is working up to its fullest capacity, but all are gradually working toward that point.

William Hill, weighmaster at the Nickel Plate yards, and a veteran of the late war, will leave on No. 6 today for Tiffin, Ohio, to attend a reunion of his old regiment. Upon his return he will go to Louisville to attend the encampment.

Frank B. Conners, whose name appeared in connection with a fight on Hamilton street, wishes to state that his only action in the affair was that of a peacemaker. He saw the two men fighting and ran across the street to separate them.

On the Pennsylvania road, main line, the block signal operators, who work twelve hours a day, will hereafter be relieved by a regular substitute for two days at a time once a month. The substitute is furnished by the company at its own expense.

All roads south of the Ohio river will, on September 16, restore grain rates to tariff. Louisville and Cincinnati have suffered for two years past through the demoralization of grain rates via Cairo and Evansville, but now the four points are placed on an equal footing.

Bert Smith and M. Piatt, of Goshen, Ind., made the run from that city to Fort Wayne and return on bicycles in twelve hours, a few days ago. The distance covered was 116 miles. While in this city the young men were the guests of George Shisler, of the Anthony Wayne works.

Yesterday Rhinesmith & Simonson contracted with L. H. Tatem, a builder of Montpelier, Ind., to furnish the material for a frame church to be erected at that place this fall. Messrs. Rhinesmith & Simonson are also furnishing the material for a house on Elm street which Bundy & Wagner are building for Attorney George Felts.

William Hensel, a machinist at the Bass works, has a novelty in his garden in the shape of a thorn tree which produces seven varieties of pears. Mr. Hensel planted the parent tree some years ago and from time to time grafted into it pear sprouts, until now there are seven distinct kinds of pears growing on the tree Some of the fruit is large and palatable, while one variety is of an inferior quality.

Engineer Bert Crosby and William Morris, of the Nickel Plate, went up to Cedar Lake, near Knox, last night to prepare a camp for themselves and Engineer Wash Frase and Round House Clerk C. W. Bedson, who will follow next Saturday. Cedar Lake is one of the most beautiful little bodies of water in the state and it is filled with black bass and other gamey fish. The party expect to remain there about two weeks. During the absence of Mr. Bedson, G. J. Smith, the day caller, will act as round house clerk.

The Canadian Pacific has just had completed, after many months of labor, two special military or war trains, which comprise fourteen cars for the men, two cooking cars, two Pullman cars for the officers, two cars for wines and stores, and two dining cars. The officers' cars are fitted up in luxurious style, and contain staterooms, lavatory, smoking rooms, etc. Each train consists of eleven cars and engine, and has ample accommodation for nearly four hundred. With these fast war trains, the Canadian Pacific expects to be able to cover the distance from the Atlantic to the Pacific in five and a half days.

Awarded
Highest Honors—World's Fair.
DR. PRICE'S CREAM BAKING POWDER
MOST PERFECT MADE.
A pure Grape Cream of Tartar Powder. Free from Ammonia, Alum or any other adulterant.
40 YEARS THE STANDARD.

INSTANT RELIEF for all afflicted with TORTURING SKIN DISEASES in a Single Application of Cuticura

CUTICURA WORKS WONDERS, and its cures of torturing humours are simply marvellous.

Sold throughout the world. British depot: F. NEWBERY & SONS, 1, King Edward-st., London. POTTER DRUG AND CHEM. CORP., Sole Props., Boston, U. S. A.

Royal Baking Powder
ABSOLUTELY PURE

STORIES OF THE DAY.

Uncle Sam Was Not at Home When the Call Came.

I met a real Georgia colonel the other day—and Georgia colonels are as scarce in real life as they are abundant in fiction—who told me ever so many stories. This is one of them: This same Georgia colonel lives on a plantation, as all Georgia colonels ought to do, and he has an innumerable horde of black servants. One of them is a pessimistic old man named Sam, who has always been loud in his expression of a desire to die. He feels that earth is not his home, and he is homesick. One night last fall the colonel went down to Sam's cabin for something or other, and as he passed the window he heard the old negro praying that the angel of death might come—and come quickly. The colonel knocked on the window ledge.

"Who's dat?" asked Sam.

"The angel Gabriel come for Sam," said the colonel impressively.

"Huh!" said Sam in a voice which he strove to make contemptuous, "don't you know no better'n dat? Dat nigger Sam's done been dead these three weeks."—*Washington Post.*

Wooed In the Wet.

Allen Lester Fowler, a South Side Chicago society leader, is engaged to be married to Miss Emma Gibson, an extremely engaging young woman of 19 summers. The engagement is a pretty sequel to the terrible experience of Fowler, Miss Gibson, James Dalton and a boy on the lake recently.

The party had started out for a pleasant sail, and when about five miles out on the lake a sudden storm came up, and the boat was overturned. Fowler succeeded in getting Miss Gibson back on the upturned boat. He noticed that Miss Gibson was the coolest and least concerned of the party, and his admiration of her courage was unbounded.

"Miss Gibson," he said finally, "you are the pluckiest woman I ever met, and you are the only woman I would make my wife. I love you, and if we get out of this I want you to marry me."

"That's a bargain, wet feet and all," replied Miss Gibson.

"Shake on it," said Fowler.

They shook, and the wedding will occur in the early fall.—St. Louis Globe-Democrat.

Mother Mandelbaum.

The most notorious female criminal, although perhaps not the most brutal and cruel, New York has ever known was Mother Mandelbaum. She became an almost national criminal character. Romantic stories of crime were associated with her career. In one way it is a compliment to this queen of dishonesty that she is to be represented upon the local stage by an actress who has gained wide repute for great power. In a play of which much is expected Mme. Janauschek is to undertake to portray Mother Mandelbaum realistically. If she succeeds in suggesting to the audience the real Mandelbaum, Mme. Janauschek will have won a triumph of the stage which, while it may not be so pleasing as some of her other successes, will perhaps be the longest remembered.—Holland in New York Journal.

"Anything to Beat Grant."

So formidable did Conkling's movement for a third term for Grant become that the opponents of the two rallied to the warcry, "Anything to beat Grant." About this time the superstitions were stirred by Mother Shipton's prophecy:

The world to an end will come
In eighteen hundred and eighty-one.

An anecdote was told of a preacher who dwelt upon the impending cataclysm, urging his hearers by all means to be prepared. While he was describing the peril an earnest voice from the congregation ejaculated, "Thank God!" The minister sought out the possessor of the voice and asked why he was thankful for a prospect at which most men shuddered. "Anything to beat Grant," was the answer.—Scribner's For September.

Geese Object to Bloomers.

Two ladies from New York city who are stopping at a summer resort down the Delaware river on the Jersey side took a spin on their wheels up the Pennsylvania side of the river as far as Matamoras.

When about to enter the village a flock of geese attacked one of the young women, who wore blue bloomers. Both women were riding slowly and did not notice the geese until nearly upon them. The geese tugged at the young lady's bloomers with such force as to upset her, and it required the efforts of the small boys and her companion to drive them off. They remounted their wheels and went in the direction of Milford.—Philadelphia Press.

A Moonlight Scrap.

A fierce battle took place one night recently between a sitting hen and a large chicken snake. The Times-Union correspondent heard the racket, and upon investigation found the biddy and the egg thief having it nip and tuck in the moonlight. Old biddy seemed to be on the aggressive and was giving the midnight marauder as good as he sent. As soon as the correspondent took in the situation he quickly dispatched his snakeship, and the old hen went back to the nest which she had so gallantly protected.—Florida Times-Union.

This Was In Boston.

The tiniest little tot imaginable, with chubby cheeks and a wilderness of flossy blond hair, was sitting by the side of her mamma in a street car, deeply interested in what she saw passing before her. Presently the car stopped and a passenger entered, whereupon the mother took the child on her lap to make room for the newcomer. The youngster resisted, saying: "Don't be ridiculous, mamma. Ladies don't get up and give their seats to gentlemen." There are some real children left, but not many.—Boston Herald.

Miss Earlydip's Predicament.

—Pick Me Up.

Notorious.

"Will you always love me?"

"Yes."

She sneered.

"Some people," she observed, with no effort to conceal her impatience, "will do anything for notoriety."

He remained, however, firm in his purpose.—Detroit Tribune.

It Doesn't Come Till After Death.

"Yes, he is a very brilliant man."

"Scientist?"

"No, writer."

"Has he won fame?"

"Won fame! Why, bless you, no; he ain't dead yet."—Boston Courier.

Almost a Fixture.

"You say you came up from Florida by boat and rail without change. How is that possible?"

"Easy enough. I came by boat, but more than half the time I was on the rail."—Life.

Easy Remedy.

Bellboy—Man in No. 13 says there's not enough air in his room. He cannot get to sleep.

Night Clerk—All right. Tell him to blow the gas out.—New York World.

MERCURIAL POISON

Is the result of the usual treatment of blood disorders. The system is filled with Mercury and Potash remedies—more to be dreaded than the disease—and in a short while is in a far worse condition than before. The common result is

RHEUMATISM

for which S.S.S. is the most reliable cure. A few bottles will afford relief where all else has failed.

I suffered from a severe attack of Mercurial Rheumatism, my arms and legs being swollen to twice their natural size, causing the most excruciating pains. I spent hundreds of dollars without relief, but after taking a few bottles of S.S.S. I improved rapidly and am now a well man, completely cured. I can heartily recommend it to any one suffering from this painful disease. W. F. DALEY, Brooklyn Elevated R. R.

Our Treatise on Blood and Skin Diseases mailed free to any address. SWIFT SPECIFIC CO., Atlanta, Ga.

Webster's International Dictionary
Invaluable in Office, School, and Home
Successor of the "Unabridged."
Founded on the Science of Language, Print-ed by the U. S. Supreme Court, and recognized by all the leading authorities.
Warmly commended by State Superintendents of Schools, and other Educators almost without number.

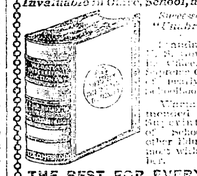

THE BEST FOR EVERYBODY BECAUSE
It is easy to find the word wanted. Words are given in one order, alphabetical or logical places, each only beginning a paragraph.
It is easy to ascertain the pronunciation. The pronunciation is shown by the ordinary diacritically marked letters used in the schoolbooks.
It is easy to trace the growth of a word. The etymologies are full, and the different meanings are given in the order of their development.
It is easy to learn what a word means. The definitions are clear, explicit, and full, and each is contained in a separate paragraph.
G. & C. MERRIAM CO., Publishers, Springfield, Mass., U. S. A.
Specimen pages, etc., sent on application.

Strong Suits for the Boys.

Every Lady who has a Boy Should Come and See Our

BOYS' CLOTHING.

No boasting or bragging, but the actual truth. We have the largest assortment of **Boys' and Children's Clothing** in town. Every stitch and seam is true and firm, the fabric strong and of a color that won't soil easily. These suits are put together for the roughest kind of wear at our own factory. You might pay a dollar or two more elsewhere for a suit not so good.

PIXLEY & CO.

EXPERIENCE WILL TELL YOU

To furnish your house WELL,

Is more the result of good taste and judgement than mere lavish use of money.

OUR STOCK OF FURNITURE

Was never more complete. The wide range of prices which we quote especially adapt our stock to fill the wants of the most economic. - - -

A visit to our store will convince you that we are the people to purchase from. - -

If you haven't got the money to pay all today, your credit is good—your honest promise to pay a little each week or month.

Indiana Furniture Co.
166 Calhoun Street. Opp. Cathedral.

7-day Excursion, $17.

Including meals and berth, on the S. S. Cambria and Carmona, of "The Windsor, Detroit and Soo line," sailing from Detroit and Windsor every Tuesday and Friday at 2.30 p. m., through the grand lishing and scenic 10,000 Islands of the Georgian Bay Archipelago route to Lake Superior, at the Soo; 1500 miles for $17. For folders, time cards, staterooms, tickets &c., apply to G. W. Brown, G. M. W. J. Brown, G. P. A. Windsor, Ont. 110 Woodward Ave., Detroit, Mich. 27-1m

Chicago Conservatory of Music and Dramatic Art
AUDITORIUM BUILDING, CHICAGO.
An Unequaled Corps of Instructors.
Fall term will open Monday, September 9th, 1895
For catalogue and information address
SAMUEL KAYZER, Director.
aug -eod-1m

Pennsylvania Lines
THE PENNSYLVANIA RAILROAD
LEHIGH VALLEY RAILROAD
Trains depart from Pennsylvania Station Fort Wayne, Ind.

East Bound.	West Bound.
* 5 40 a. m.	* 2 35 a. m.
* 6.52 a. m. From Chi.	* 5 10 a. m. Limtd
† 1 10 p. m.	† 7 10 a. m.
* 7 50 p. m.	‡11 50 a. m.
* 8 25 p. m. Limited	* 4 20 p. m.
‡12 25 p.m. From Chi	* 5 40 p. m.

GRAND RAPIDS & INDIANA R. R.

GOING NORTH.	LEAVE.
*For Grand Rapids and North	2.15 am
	8.15 am
	2.55 pm
For Rome City	7.05 pm
	8.15 am
From Richmond	5.55 pm
SOUTHBOUND.	
*For Richmond and Cincinnati	2.00 am
	5.45 am
	1.15 pm
From Grand Rapids	1.15 pm
From Rome City	11.25 pm
	7.15 am

*Daily except Sunday. †Monday only. All other trains daily except Sunday.

NICKEL PLATE. EFFECTIVE May 19, 1895.
The New York, Chicago & St. Louis R.R.
Chicago depot, Clark and 12th streets. Buffalo depot, Exchange and Michigan St. Nos. 3 and 4 and local freight trains daily except Sunday. Other trains daily.

EAST.	Arr.	Dep.
N. Y. & Boston Ex. No. 2	*2 55 am	*3 05 am
Cleveland Mail No. 4	11 50 pm	12 00 pm
Eastern Express No 6	*6 20 pm	*6 25 pm
Local Freight	14 25 pm	17 30 am
WEST	Arr.	Dep.
Chicago Express No. 1	*11 55 am	*3 05 am
Chicago Mail No 3	11 05 pm	11 15 pm
Western Express No. 5	*4 05 am	*4 10 pm
Local Freight	12 22 pm	7 00 am

Nos. 1 and 5 through drawing room and sleeping cars for Chicago.

Nos. 2 and 6 drawing room sleeping cars through to New York and Boston.

DINING CARS serve breakfast and dinner on Nos. 5 and 12, and supper on No. 6. No. 1, supper at Cleveland. Nos. 3 and 4, dinner at Ft. Wayne. No. 5, supper at Bellevue.

Uniformed colored porters in charge of car requires on through trains, insuring scrupulously clean cars enroute.

Baggage checked through to destination. Rates and other information call on or address

H. F. Horner, Gen. Pass. Agt., Cleveland, O.
A. A. Johnson, Gen. Supt., Cleveland, O.
M. C. Baker, District Pass. Agt., Ft. Wayne.

The Wabash Line.
SCHEDULE OF MAY 20, 1894.

GOING EAST.	GOING WEST.
4:08 a. m.*	8:05 a. m.*
6:00 a. m.†	1:55 p. m.†
2:15 p. m.†	3:20 p. m.†
8:12 p. m.*	8:20 p. m.*

Lafayette Accom. arrive 11:00 a. m.
†Daily. *Except Sunday.

FINDLAY, FORT WAYNE & WESTERN RAILROAD.

STATIONS.

Leave	EAST.		
Ft. Wayne Mxd.	22...8 15 am	3 00 pm	6 30 am
Haviland " "	11 10 am	4 02 pm	7 32 am
Cloverdale " "	12 10 am	4 31 pm	8 01 am
Ottawa " "	2 25 am	5 02 pm	8 30 am
Toledo C. H. & D.		3 15 pm	6 35 am
Findlay " "	3 55 am	5 40 pm	9 10 am
Arrive	WEST.		
Ft. Wayne Mxd.	31...10 40 am	7 02 pm	3 00 pm
Haviland " "	9 25 am	5 29 pm	2 02 pm
Cloverdale " "	8 56 am	5 22 pm	12 46 pm
Ottawa " "	8 30 am	5 01 pm	11 05 pm
Toledo C. H. & D.	11 05 am	7 15 pm	7 30 am
Findlay " "	7 50 am	4 20 pm	8 50 pm

LAKE SHORE & MICHIGAN SOUTHERN RAILWAY—Fort Wayne Branch

SOUTHWARD.	ARRIVE
No. 462 Way Freight	5 55 pm
No. 484 Chi. Express and Mail	10 35 am
No. 410 Detroit & Ind'pls Express	8 55 pm
NORTHWARD.	DEPART.
No. 463 Way Freight	5 40 pm
No. 457 Through Express and Mail	11 45 am
No. 467 Detroit & Indianapolis Ex.	4 45

WOMEN LOVE, MEN ADMIRE THE STANDARD!

Every owner, and we can name you hundreds of them, will corroborate our assertion.

If you want the fastest, lightest running and latest Sewing Machine, we have it. We are not competing with agents who gather trash and trumpet low prices. We cannot match the quality of goods they sell. We don't want to be distributers of dissatisfaction. Against such goods we post

NO ADMITTANCE.

Pfeiffer & Schlatter,
38 and 40 E. Columbia St.

Artistic BOOK BINDING,
In Vellum, Levant, Morrocco, Calf and Russia.

BLANK BOOKS
Of all kinds, with Perfect Flat Opener.

The Binding of Rare and Extra Illustrated Books one of our specialties.

THE FT. WAYNE SENTINEL BINDERY,
107 Calhoun St., Ft. Wayne, Ind

F. J. ZIMMERLY & CO.
PRACTICAL PLUMBERS.
Gas and Steam Fitters.
135 CALHOUN STREET.

RIVERSIDE FARM ADDITION.
1 TO 5 ACRE LOTS FOR SALE!
Enquire of Edwin Evans, 174 W. Wayne Street

BUSINESS DIRECTORY

INSURANCE.

JAMES E. GRAHAM,
Attorney at Law.
Abstractor of Titles.
Insurance, Real Estate, Loan, Collecting Rental Agent.
Room 25 Bank Block.---Fort Wayne. Ind

D. C. FISHER.
Insurance, Real Estate, Loans.
No. 32 East Berry street, Fort Wayne, Indiana.

S. C. LUMBARD.
Insurance, Real Estate and Loans.
Aveline House Block.

D. L. HARDING.
Insurance of all kinds and Loans.
Room 28 BANK BLOCK.
Office Telephone 214. House Telphone 294.

BANKS.

HAMILTON NATIONAL BANK.
Capital $200,000. Surplus $225,000.
The Hamilton National Bank will pay interest at the rate of three (3) per cent. per annum on certificates of deposit if left four months.
President—Charles McCulloch.
Cashier—John Mohr, jr.

White National Bank
Capital & Surplus, $230,000.
Pays 3 per cent interest per annum on time deposits.
Safe deposit boxes for rent at $5 per annum.

PHYSICIANS.

Dr. H. G. Merz,
Physician and Surgeon.
266 West Jefferson Street,
Fort Wayne, Ind.
OFFICE HOURS:—10 to 11 a. m., 2 to 4 p. m.

DR. B. GARD—To ladies suffering from ailments peculiar to their sex, may consult me free of charge at my office, 13 W. Wayne St. Telephone 365.

G. W. BOWEN, M. D.,
Homoeopathic Physician and Surgeon.
Office hours for consultation, from 9 a. m. to 5 p. m. Sundays, 9 to 12. Office No. 12 West Main street, Fort Wayne, Ind.
Special attention paid to chronic diseases.

DR. G. W. MILLER
EYE and EAR.
Office Hours: 8-10 a.m., 2-5 and 6-8 p. m
Spectacles fitted. Office 19 E. Washington St

DRUGGIST.

GROSS & PELLENS,
DRUGGISTS.
Corner Calhoun and Wayne Sts. Phone 126

DENTIST.

J. H. ADAMS,
SURGEON DENTIST,
106 CALHOUN STREET.
OFFICE HOURS: - -
From 7:30 a. m. until 8:30 p. m.

The Perfume of Violets
The purity of the lily, the glow of the rose, and the flush of Hebe combine in Pozzoni's wondrous Powder.

This Paper is Furnished by FISHER BROS., Manufactures and Dealers in Print, Wrapping Papers, Stationery, Twines, Etc., Etc.
125 Calhoun St.

D. D. WEISELL & SON DENTISTS
34 & 36 Calhoun St.

SCHEUMAN & KLAEHN, Funeral Directors and Embalmers.
No. 39 W. Main St., Fort Wayne Ind
TELEPHONE—For night call, Nos. 75 and 154; for office, No. 228

A. HATTERSLEY & SON
PLUMBERS,
Steam and Gas Fitters.
48 East Main St.,
FORT WAYNE, IND.

2 Specials 2.

MEN'S ALL WOOL SWEATERS $1.00
WORTH $1.50 AND $2.
MEN'S FEDORA HATS, 98c
The New Fall Shapes, worth $1.50.
POPULAR CLOTHIERS.
Globe
Cor. Calhoun and Main Streets.

ROOTS -- ROOTS.

WOMEN'S GREAT PLACE

OUR SECOND FLOOR.

The second floor was never so temptingly arrayed—never contained so many things so dear to the heart of a woman as it does now.

THE NEW FALL WRAPS,

The new tailor made suits, the new Feather Boas—everything made for the most exacting trade. Ideal costumes, wraps and neckwear for the early Fall. We've turned the Summer over to the past, and are entering into the days and nights of early Autumn, when they'll all be needed, and to get them,

ROOT'S IS THE PLACE.

New Autumn Silks.

Every day shows new arrivals of the new Fall Dress Silks. The opportunity to select from the new stock is here—everything opened bears the Autumn stamp upon it. Beautiful novelties of French and English manufacture.

70 and 75c silks, Cameleon stripes, shaded two tone Broches.

85 cent silks, Cameleon Brocades, two tone Taffetas.

$1.00 a yard silks, Broche Taffetas, rich, elegant stripes.

Storm Serges.

An excellent friend in a storm—good as an umbrella. The new lots just in cheaper than before, cheaper than they will be later. The serges are blue and black.

36-inch serges,	40c.
50-inch serges,	50c.
45 extra quality,	60c.

Print Counter.

The every day house dress must be up to date in designs of Prints. Our new Fall line meets the requirements. New wide Chinty, German Blue Prints, new lines of Cretons for comfortables, Draping, Etc, 6¼ to 12½ cents.

Dress Shields.

25 cent Shields for 10c. They call them seconds—but you or we can't tell where it comes in. You save 15 cents, and in this lot get a quarters worth for 10c.

Time to change the Silk Mitts and Gloves for

The Fall Kids.

New importations coming in. The first, those great wearing street Kids.

Foster 5-hook, $1.00.
English Walking Derby, $1.50.
Monarch, embroidered backs, $2.

CARPETS.

The new Fall patterns in Tapestries are winning general admiration. For beauty of design and coloring they are equal to Velvets or Axminsters. The best patterns always go out first and some have gone out already. Now is the time to get the pick of the new line.

Infants' Outfits.

A department entertaining to mothers. All the necessaries for a complete outfit for the baby—couldn't make them up as these are, and the prices less than the gathering together of the new materials. Look the department over carefully. Long dresses, short dresses, long skirts, short skirts, Flannel and Cambric, Cloaks, Shawls, Sacques, Bands, Bootees, Kid Shoes, Diapers, Rubber Crib Sheets, Soft Wool Vests, Etc.

JAMESTOWNS.

Never anything gone so lively as these elegant novelty dress goods at 37½ cents. The lines kept unbroken—just as handsome styles for this week as last. The new lot down on the counters. See the styles in window.

ROOT & COMPANY.

Free Prizes—To introduce the French Model Corset we give one free to every lady selling two among her friends; for selling six, a fine banquet lamp; for twelve, a solid gold filled watch. Write for directions. Ohio Corset Co., Cincinnati, Ohio. 9-2 6t

The Occidental club gave a lawn social and entertainment last evening at the home of Joseph Fox, on Superior street. A large number were in attendance and a good time was enjoyed by all.

MONEY TO LOAN
On real estate or personal security. C. F. PFEIFFER, rooms 6 and 7 Bass Block. 2tf

Dr. A. E Bulson yesterday performed an operation for cataract on the eye of Miss Stella Tracy, of Bellevue, at the St. Joseph hospital. The operation was successful and the young lady left for her home last evening.

Murray Beach left yesterday for Rensselaer to attend school.

BRING THE BOYS

TO our store and rig them out for school. We have the largest, the finest equipped, the best lighted salesroom for Boys and Children's Clothing in the city.

NEW FALL STYLES

Arriving every day and hundreds upon hundreds of natty little suits are ready for the critical judgment of mothers. Nowhere else will they find such limitless assortment. RIGHT in make up, RIGHT in style, RIGHT in quality, RIGHT in price, and that price the lowest always.

SCHOOL SUITS

Durably made and nicely trimmed.

$1.48, $1.98, $2.50, $3.00.

SCHOOL SUITS

That are all wool and perfect in all respects.

$3.00, $3.50, $4.00, $4.50, $5.

We are also showing complete new lines of JUNIOR SUITS, REEFER SUITS and TUXEDO SUITS for the little boys, from 3 to 8 years of age.

Child's Knee Pants.

We have just received 100 dozen of a splendid quality that we are going to give you this week for **14 CENTS A PAIR.**

Also 60 dozen of fine ALL WOOL Knee Pants in the new fall patterns that are worth $1.00,

FOR 50c.

Sam, Pete & Max.

The Evening Sentinel.

THURSDAY, SEPT. 5 1895

Branch offices for the sale of THE SENTINEL and where orders for THE SENTINEL and Want, For Sale or For Rent ads. will be received, have been established at the following drug stores:

W. F. Beneke, 443 Broadway.
J. F. Miller, 327 Lafayette.
W. L. Waltemath, 222 East Lewis.
J. D. Lewis, 434 Calhoun.
M. H. Wefel, 312 Hanna.
J. J. Brink, 44 Wells.

OUR TELEPHONES.

Business Office.....No. 173.
Editorial Rooms.....No. 650.

Our Thermometer.

8 o'clock	69	degrees
10 "	72	"
12 "	82	"
2 "	86	"

The Weather.

WASHINGTON, Sept. 5.—For Indiana: Generally fair; slightly warmer tonight; southerly winds.

For the Ladies.

Next Tuesday THE SENTINEL will inaugurate a new feature—something that is bound to make the housekeepers of Fort Wayne happy. We intend to publish on Tuesday of each week a department devoted entirely to the best, true and tried recipes of the ladies of Fort Wayne and Allen county for cooking. We invite every lady who has some recipe she knows to be good to send it to this office at once. We will not use the full name of the party sending the recipe, but only the initials. Keep nothing good from the public but help us to make this department one that will prove a blessing to housekeepers. Keep your eyes open for this department. It will commence next Tuesday. Tell your neighbors if they have anything good to send it to THE SENTINEL. Write on a postal card or in a letter, or hand them in at this office, or leave them at any of our branch offices throughout the city.

NEWS NOTES.

Levi Jacobs, of Van Wert, O., was in the city yesterday.

F. E. Abrams, of Ray, Ind., was in the city yesterday.

Dr. E. L. Siver went to Montpelier yesterday on business.

Miss Ada Ware, of Huntington, is visiting friends in this city.

J. W. Summerlot, of Angola, was in the city yesterday on business.

Mrs. William Pence, of Xenia, Ohio, is the guest of Mrs. G. E. Belott.

Mrs. Pauline Davis, of Findlay, Ohio, is the guest of friends in the city.

C. F. Kettler, superintendent of mails, has gone to Mackinac for an outing.

George L. Potter has moved into the Heustis homestead on West Berry street.

Miss Jennie Beohm, of the east side, went to Geneva, Ind., today to visit relatives.

The board of trustees of the School for Feeble Minded Youth are in session today.

The family of C. W. Orr have returned from their summer outing at Rome City.

Mrs. Rachel Fox, of Huntington, was in the city yesterday the guest of Miss Lanie Van Vleet.

Frank Schmuck, the barber, is suffering from an injured hand, the result of a base ball accident.

Rev. John Blum, of Frankfort, Ind., is the guest of his parents, Mr. and Mrs. Nicholas Blum, of Erie street.

Mrs. Herbert L. Lucas, nee Kittie Gerard, left yesterday for Indianapolis, to join her husband, who resides in that city.

Misses Lizzie and Minnie Henze left for Huntington today to take charge of their millinery business for the fall season.

Dr. Harriet and Miss Lizzie Stemen returned today from an eastern trip in which they visited Washington, Philadelphia and New York.

Mrs. T. E. Ellison, who has been quite sick for some time at Portland, Me., is somewhat better this week. She was able on Monday to sit up.

The St. Michael's union met at St. Mary's hall last evening and decided to go to Muncie next Sunday. The members will meet at Library hall Sunday morning at 6:15 o'clock.

Let every lady in Fort Wayne read the notice at the head of our local columns today. It contains good news for you. The men are not invited to read it. It is none of their business.

Hartford City News: "Dr. T. F. Thornton, of Michigan, who was formerly head of the medical department of the United States pension office, is in the city with Dr. J. W. Younge. The doctors are considering the question of building a sanitarium at this place."

The wagon of Kegelman & Son, of 551 East Wayne street, was struck by a street car at the corner of Calhoun and Washington streets this morning and a rear wheel was completely demolished. The wagon was filled with mattresses at the time.

The news of the marriage of Milo Meredith and Miss Grace Hoover, at Wabash yesterday, has been received in this city. Mr. Meredith is connected with the Wabash Times and is also great commander of the Knights of the Maccabees for this state, and is well known in this city.

Dr. F. B. Ladd has arrived home from Middlepoint, Ohio, where he had been in a private hospital receiving treatment for his eyes from his brother, Dr. L. E. Ladd, and Dr. W. H. Hunter, an eye specialist. The doctor was totally blind for twelve days and had to remain in a dark room for seventeen days. Both eyes have been saved and are now improving fast.

Henry C. Paul is on the ocean homeward bound.

Charles Edsall and Fred Ames are at Huntington today.

Miss Elsie Logan, of Warsaw, is the guest of friends in this city.

H. H. Wagoner, of Huntington, was in the city on business yesterday.

Miss Mary Evans, of Lima, Ohio, is the guest of Professor and Mrs. Miles.

The board of public safety met last evening and transacted routine business.

Miss Mamie Brown, of East Lewis street, left today for a visit with friends at Bluffton.

Miss Daisy Wickliffe has returned from a three month's visit with friends near Columbus, Ohio.

Bicknese & Duffy, the South Calhoun street grocers, deny the report that a forged check was passed on them.

Gottlieb Hartman, the well known baker, has opened a bakery at the corner of Calhoun and Dawson streets.

Miss Rena Brommer, of Chicago, who has been the guest of Miss Minnie Henze for a few days, returned home today.

Marion Black and Will Peltier went to Goshen today, where the latter is entered in the half mile race and the half mile open.

Mrs. H. C. Schrader and Mrs. C. Lohmeyer, of West Washington street, left yesterday for Monticello to visit relatives and friends for a fortnight.

Messrs. Robert A. McCullough and W. F. Kanning, of the mailing department of the Fort Wayne postoffice, have returned from a tour of the east.

Henry Smith, of Broadway, and sister, Mrs. Timothy Barrus, of 14 Winch street, drove to Geneva, Ind., today to to visit relatives and friends a few days.

An effort will be made to have Calhoun street paved with asphalt early in the spring. The leading eastern cities are having asphalt put down on their leading streets.

A party consisting of the Misses Dora and Emily Parker, Florence Archibald, Minnie Screen and Lillius and Bessie Hays, picnicked at Everett lake yesterday. The party, which was chaperoned by Mrs J. Screen, had a most enjoyable outing.

The county Sunday school basket picnic to be held at Williams' grove Saturday promises to be largely attended. The city schools have arranged to give the country schools a free street car ride over the city. Large delegations will be here from every township in the county.

Last evening a business meeting of the Zollinger battery was to have been held and all the members were notified to be present. A large number failed to do so, and a lieutenant and guard were sent out in search of the missing ones, capturing twenty-two of them. The meeting was then held.

Preparations are being made for the laying of the corner stone of the new Bethany church, in Nebraska. Next Sabbath, at 4 p. m., all the Presbyterian ministers and their congregations will assist the Bethany people in exercises appropriate to such an occasion. Dr. Moffat will deliver the principal address.

Huntington Herald: "E. M. Fitch, of Fort Wayne, was in the city today. He is a nephew of Henry Frary, of the office of C. E. Briant. Mr. Fitch was here chiefly to arrange for the exhibition of a fine team of driving horses at the county fair next week. The animals are said to be beauties and the owner is almost certain of capturing several premiums."

Mrs. J. P. Steedley called at this office this morning and desired us to say that the young man arrested for taking a horse and buggy from the street in front of Weil Bros. on Sept. 2, was not her son William Steedley. The man arrested gave this name, but it seems that he gave a fictitious name in order to shield himself. Mrs. Steedley says her son has never been arrested for any offense.

Adjutant General Robbins, of Indianapolis, is continuing his efforts to have the silverware that the returning militiamen stole from the Titus lunch room at Peru, while returning from the state military encampment, recovered or to find the persons guilty of the theft, but so far has not succeeded. He has received several boxes of old, battered up, plated ware from unknown parties, but it bears no resemblance to the articles stolen from there. It is understood the claim of $16 will be paid if the property cannot be found.

This personal news is taken from the Hudson correspondence of the Angola Herald: "John Spice, formerly of this place, but now of Fort Wayne, was calling on old friends here on Wednesday of last week. He was driving through to Burr Oak, Mich., to visit his daughter's family, Mrs. Mary Diffenbaugh, of that city.—Charles Osburn, of Fort Wayne, was in this city Saturday and Sunday.—J. P. Dodd has a job in Fort Wayne, and is moving his family there this week.—Mr. and Mrs. Ransburg and children returned to their home in Fort Wayne Monday.—Miss Maud Frederick went to Fort Wayne last Friday to select her new stock of fall goods."

Fresh Oysters.

Fi st of the season; direct from Baltimore via express.

Large Select Frying, per can, 27c.
Standard Stewing, can, 20c.
Best Celery, bunch 22c.

FRUIT HOUSE.

Ice Creams the finest in the land, for parties, socials, etc, at the very lowest prices, at Dan Myers & Son's, with A. C. Aurentz 18 West Berry street. Orders for any amount will receive prompt attention. 5t3

Meats, Butter and Eggs.

Sugar Cured Shoulders lb, 7c
Best Sugar Cured Hams, lb 11c.
Breakfast Bacon, lb 9c.
Best Dairy Butter, 17c.
Good Jar Butter, 10c.
Eggs, per dozen, fresh, 12c.

FRUIT HOUSE.

The Y. M. C. A. base ball club has disbanded for the season.

Concordia college opened today with a large number of students.

Mrs A. L Griebel and family have returned home from Rome City.

J. H. Case, manager of the Arcade Music store, was at Huntington, yesterday.

Mrs. S. C. Lumbard has returned from Bear Lake, where she spent the summer.

A S. Younge, the well known Larwill merchant, is in the city today on business.

The notorious "Skinny Mag" was arrested by Deputy Sheriff Harrod, on the jail steps.

Miss Grace Moses, of Chicago, is visiting Miss Lulu Wallace, of No. 140 East Lewis street.

Dr. F. W. Gavin is at Detroit, attending the session of the Mississippi Valley Medical association.

Otto Grahl, who has been visiting his father in this city for two weeks, has returned to Indianapolis.

Last night Justice Huser united in marriage Lee Winslow and Miss Anna Scott. Both parties are colored.

Harry L. Taylor, of 130 Wells street, left this afternoon for an extended visit of two months through the north and south.

Miss Myrtle Chamberlain, of 41 Baker street, has returned from Missouri, where she visited friends for several weeks.

Mr. and Mrs. Philip Graf, of South Lafayette street, will go to Detroit tomorrow to be the guest of friends about two weeks.

This afternoon occurred the funeral of the infant child of Mr. and Mrs. Emmons Van Tilburg from the residence on West Main street.

This morning at 10 o'clock occurred the funeral of Mrs. George Baldwin, the woman who was killed by a fall from a street car Monday night.

Dr. K. K. Wheelock, of this city, read a paper on the treatment of the eye at yesterday's session of the Mississippi Valley Medical association.

Miss Pearl Dressel and little sister, Ida, who have been the guests of Miss Alta Hines for a few days, left yesterday for their home in Convoy, Ohio.

Persons desiring centennial envelopes for use during the next thirty days can secure them free of charge by calling at headquarters, No. 7 Arcade.

Mrs. J. K. Skelly has returned to her home at McKeesport, Pa., after a pleasant visit with her parents, Mr. and Mrs. James M. Kane, on West Berry street.

Mrs. F. X. Didier and children returned yesterday to their home at Latty, Ohio, after a visit with Mrs. Didier's sister, Miss Jessie Barrend, of East Lewis street.

Christ's English Lutheran church Sunday school will meet at Williams park Saturday to attend the Sunday school picnic and at 1:30 o'clock they will join in the street car excursion.

Miss Grace Lancaster, the young lady who followed W. I. Thorn, the young fellow who got away with other people's money, was overtaken by her brother at Hillsdale and brought back to this city.

A pleasant party was given by Ed. Gruber, at the home of Mr. and Mrs. Jacob J. Gruber, No 68 Hugh street. About a hundred guests were in attendance, and dancing, and other amusement made the hours pass pleasantly. A luncheon was served at midnight.

The Third Presbyterian church will hold a social at the residence of Mr. and Mrs. Ira Barkley, three and one-half miles out on the Goshen road, tonight. The 'buses to convey the participants to the scene will leave the church, on Calhoun street, at 7 o'clock promptly.

Father Delaney branch, No. 715, C. K. of A., at its meeting Monday evening in St. Patrick's school hall, decided to form a uniform rank and will commence to drill to get in shape to compete in the prize drill in Louisiana next May. There will be sixty-four uniformed members.

At a meeting of the Centennial committee last night it was decided to call a mass meeting for Saturday afternoon at 2 o'clock, in the circuit court room, to discuss ways and means of freeing the toll roads. This is of special interest to farmers and merchants and all should be in attendance at the meeting.

Everything about the centennial headquarters, No. 7 Arcade, is working smoothly and as regular as a clock. The committees are all hard at work arranging the details and in another day or two all arrangements will be complete and the greatest celebration ever held in Indiana will assume definite shape. New subscriptions are being added every day and it is certain that the celebration can be held on the same magnificent scale as was originally contemplated.

Monday Miss Olive Siebold, assisted by Miss Bessie Meyers, gave a picnic in Archer's woods, about a mile and a half from the city. Those present were the Misses Gertrude Barbier, Mary Kaiser, Nellie Hoenig, Annie Kemp, Lillian Kirkam, Olive Siebold, Bessie Meyers; Messrs. Reub Browand, Ed Rapohl, Bert Deusler, Clarence Plank, Will Teetmeyer, Frank Briggs and Reinholt Sterling Dinner and supper were served on the grounds and a pleasant time was enjoyed by all.

The Banner Register of Benton Harbor, Mich., tells the following fish story about Mr. George W. Jones of this city: "George W. Jones, of Fort Wayne, Ind., has for the past ten days been a guest of his daughter and husband, Mr. and Mrs. MacCracken, on Colfax avenue. On Tuesday morning Mr. Jones and son in law in only a short time caught forty-eight bass of suitable size to dispose of several messes and then had more than they could carry home. Mr. Jones was well pleased with our city and would find a welcome in our business circles should he be induced to locate here."

Mr. A. J. Hines, of Walnut street, is visiting relatives in Van Wert, Ohio.

Mr. and Mrs. John Wesseil, sr., have returned from a business trip to Chicago.

Miss Anna L. Davis, of South Webster street, is visiting friends at Decatur and Portland.

Division No. 2 of the Ancient Order of Hibernians will meet this evening at Library hall.

Miss Anna Ryan, of Baker street, has returned from Chicago, after a sojourn there of several weeks.

E. W. Miner, publisher of the "Garrett Herald" and "Hudson World," is in the city today.

Miss Frankie Manier, of Holman street, will go to Chicago tomorrow to remain several weeks with relatives.

Dr. G. W. McCaskey went to Detroit this morning to attend the meeting of the Mississippi Valley Medical association.

The Woman's Missionary society of Westminster church will meet in the chapel Friday afternoon, September 6, at 3 o'clock.

Mrs. Mary Garrison, of 18 Colerick street, returned yesterday from Chicago, after spending a week with her son, Charles Garrison, of that city.

Miss Mary Zern, of South Hanna street, who has been very ill for some time, is now improving and her friends entertain strong hopes of her final recovery.

Mrs. Joseph Gensmer and Mrs. Jacob Carroll, of Huntington, are guests of Mr. and Mrs. Fred Helling, sr., at their home, on West Washington street.

At the Grace Reformed church, at 6 o'clock last evening, Rev. A. K. Zartman performed the ceremony which made J. E. Smith and Miss Lizzie Kaeck husband and wife. The groom is employed in the Wabash boiler shop and the bride is a well known young lady residing on Oakland street.

AT LEWIS',
38 HARRISON ST.

Mackinaw Trout, Pickerel,
Whitefish, Herring,
Fresh Mackerel, Bluefish,
Fresh Cod, Lobsters,
Fresh Oysters.

Booth's Hyomei

Cures Catarrh, Bronchitis, Asthma and Hay Fever. Call at No. 11 Arcade for a free trial treatment. Office hours from 8 a. m. to 8 p. m. 5 3t

We are receiving daily large shipments of Fresh Oysters, Live Turtles and fresh and salt water fish of all kinds.

THE NEW DAILY FISH MARKET,
17 West Main Street.

G. A. R.

Special
Train
TO
Louisville
VIA
G. R. & I.
MONDAY,
SEPTEMBER 9, 1895.

To accommodate the members of the G. A. R. posts and their friends going to Louisville a special train will be run via Richmond and Cambridge City on the following schedule:

Leave Fort Wayne, 9:00 a. m.

The run from Richmond to Louisville, over the Pennsylvania lines, will be made by fast schedule without any regular stop, and Louisville reached about 4:30 p. m.

For excursion rates and further information call on G. R. & I. ticket agent.

Sipe & Dolman's America's Greatest Dog and Pony Show

Will give the grandest entertainment ever seen in Fort Wayne at the foot of North Calhoun street for four nights, beginning Monday night, September 9 with matanees Tuesday and Thursday at 4 p. m.

Those who see Sipe & Dolman's Dog and Pony show go away in a state of bewilderment It is marvelous and most amusing to see the animals perform their parts. Until seen, no one would believe that so much intelligence could be awakened in dumb brutes. No such thing has been seen before in this city or elsewhere, excepting as in Sipe & Dolman's combination. It is the event of a lifetime to see such a show and the prices are so low that no one can afford to miss it: Children, 10 cents; adults, 20 cents. Matinee Tuesday and Thursday at 4 p. m.

We can place a loan of $1,000.00 on first-class security. Good interest. Parties having money to loan will do well to call at the Fort Wayne Real Estate exchange, 37 West Berry street.

THORWALD & TIBBLES, Agents.

WESTMINSTER SEMINARY.

Fall term begins Wednesday, Sept. 18. City pupils will be present at 9 o'clock. 5-11t

THE FINEST ICE CREAMS

Dan Myers & Son will furnish you with the finest Ice Creams that can be obtained in the city, and the prices are always the lowest. Ice Creams for parties, socials, etc., a specialty. Don't forget the place.

DAN MYERS & SON,
18 West Berry Street.
With A. C. Aurentz. 5t3

FOR RENT.

About the 12th of September "The Sentinel" will move into its new building on West Wayne street, and the building now occupied by "The Sentinel" will be for rent, and will be remodeled to suit the tenant. It is situated in an excellent business location, and any person desiring a store room on Calhoun street would do well to call at "The Sentinel" counting room. tf

Free the Toll Roads.

There will be a mass meeting at the circuit court room, Saturday, September 7th, at 2 o'clock p m. to devise ways and means to free the toll roads of Allen county.

By order of
3 5wlt CENTENNIAL COMMITTEE.

Take No Substitute..
Gail Borden Eagle Brand
CONDENSED MILK
Has always stood FIRST in the estimation of the American People. No other is "just as good." Best Infant Food.

TOO LATE FOR CLASSIFICATION

FOR SALE—One truck wagon cheap, or trade for a light one; one fine cash register, will trade for bicycle; one Shetland pony, buggy and harness, bargain. 88 Calhoun street. 5-2t

$50 to $50,000 to loan on farm and city property or personal security.
J. F. SCHELL & CO.,
24-25-26-27 Pixley Block.
Fort Wayne, Ind.
Telephone 485.

To the Ladies of Fort Wayne:—

We wish to announce that the large salesrooms of the new Domestic and White Sewing Machines are still at Mohr's building, No. 19 W. Wayne St. in spite of rumors to contrary.

T. H. MCQUILLAN, Agent.
Terms to suit customers.

WHEN TO TIP THE HAT.

Tip the Hat before buying it, and see if our name is in it; if it is you are safe.

Our name in a Hat is a guarantee of good style and superior quality.

OUR NEW FALL STOCK OF

TAILOR MADE CLOTHING

In all the latest styles is now in for your inspection.

GOLDEN & PATTERSON,

LEADERS OF FASHION.

56 CALHOUN STREET. - Opposite Court House.

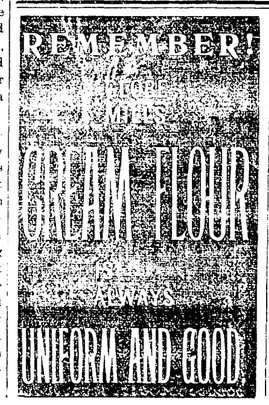

1c.
PER MILE.
To
Louisville,
Chattanooga
and Knoxville
VIA
G. R. & I.

Tickets will be sold to Louisville and Chattanooga, Sept. 8th to 11th; to Chattanooga, Sept. 15th to 19th; to Knoxville, Sept 13th to 16th, all good returning Oct. 5th.

Through Sleeping Cars

Daily to Louisville and Cincinnati.

For further particulars and reservations apply to G R & I. Ticket Agents or
C. L. LOCKWOOD,
Gen'l Passenger Agent,
4 10t Grand Rapids, Mich.

THE
PEOPLE'S - STORE.

LOOK

in our big east show window and see displayed there the greatest bargains in Lace Curtains ever offered in Fort Wayne.

ABOUT 500 PAIRS + +

LACE CURTAINS

3½ yards long, 60 to 70 inches wide, 10 different patterns, the choicest and latest designs, worth from $2.00 to $2.50 a pair, will be placed on sale tomorrow, (Friday) morning.

AT

$1.39

A PAIR

Every housekeeper needing window draperies now or in the future ought to see this great bargain.

ONE PRICE TO ALL.

The People's Store.

BEADELL & CO.

Best Lighted Store in the City.

THE RACES!

Bigger and Better Than Ever!

Fifth Annual Meeting of the
FORT WAYNE DRIVING CLUB,
Sept. 23, 24, 25, 26, 27 and 28.

6 DAYS OF EXCITING RACES.

All the Great Stables Entered.

PROGRAMME:

MONDAY, September 23d.

2:23 Trot. Purse	$ 600
2:30 Pace. Purse	500
Two-year-old Pace (Stake No. 27 closed.)	1 000

TUESDAY, September 24th.

Two-year-old Trot (Stake No. 26 closed.)	1 000
2:14 Trot. Purse	800
2:18 Pace. Purse	600
2:28 Trot (Stake No. 31 closed.)	2 000

WEDNESDAY, September 25th.

Three-year-old Trot (Stake No. 28 closed.)	1 000
Three-year-old Pace (Stake No. 29 closed.)	1 000
2:20 Trot (Stake No. 32 closed.)	1 500
2:14 Pace. Purse	800

THURSDAY, September 26th.

2:24 Pace (Stake No. 34 closed)	$ 2 000
Free-for-All, three-year-old Trot. (Stake No. 30 closed)	1 000
Free-for-All Pace. Purse	1 000
2:10 Trot. Purse	1 000

FRIDAY, September 27th.

2:15 Trot (Stake No. 33 closed)	2 000
2:12 Pace (Stake No. 36 closed)	2 000
Free-for-All Trot. Purse	1 000
2 09 Pace. Purse	1 000

SATURDAY, September 28th.

2:30 Trot. Purse	500
2:22 Pace Purse	500
2:18 Trot. Purse	800

Reduced Rates on All Railroads.
Entries to Races Close September 10th.
For Entry Blanks, Address
H. C. ROCKHILL, Secretary.

Have You an Office To be Fitted Up?

We can do the entire work for you, including desks, chairs, carpets, shades, Linoleum and oil cloths, and save you a nice sum of money beside.

Have You a Home To Furnish?

House furnishing is our specialty. Upholstered goods, carpets, shades, draperies and the different kinds of woods used in furniture, ought all to harmonize, and by buying them all of us, that result can be accomplished.

The magnitude of our business enables us to underseil all competitors.

THE FOSTER FURNITURE AND CARPET COMPANY.

THE PANTITORUM,

16 ARCADE,

Makes a Specialty of CLEANING, PRESSING, DYEING, MENDING and DARNING clothing.

Suits cleaned and pressed, 75c.
Trousers pressed, 15c.

We contract to keep all your clothing in repair by the month.

Goods called for and delivered. Telephone 465. Also a first-class employment bureau in connection.

Miss JENNIE HAVERLY, Prop.

New-York Life

Insurance Company.

Assets Over 162 Million Dollars. Surplus Over 20 Million Dollars.

GIVES—
One month's grace in payment of premiums; during grace insurance in force.
ALLOWS—
Re-instatement in case of lapse, under easy conditions.
PERMITS—
Perfect freedom as to residence and travel.
DOES NOT—
Offer any barrier as to occupation.
HAS NO—
Restrictions as to methods of life or manner of death.
IS INCONTESTABLE—
For any cause after one year.
GRANTS—
Extended Insurance, whether applied for or not.
OFFERS LOANS—
On the simplest terms at 5 per cent interest.
GIVES—
Seven distinct options for settlement.
CREATES—
A trust fund income with interest which no other policy does.

Wm. P. COOPER, - Special Agent
33 East Berry St. Telephone 188.

G. W. BOERGER,

ROOM 5 ARCADE.

House on Sherman street for sale at a bargain, will be finished to suit purchaser. Other good chances if taken soon. Houses to rent. First-class insurance companies represented.

HOUSEHOLD GOODS.

Cash paid for used Furniture, Carpets Stoves. Entire Furniture of hotels private residences a specialty.

BARGAIN STORE,
28 West Main Stree

OFFICIAL REPORT.
George P. Rowell & Co., the leading authority on newspaper information, says: "The Fort Wayne Sentinel, published at Fort Wayne, has the largest circulation accorded to any daily in Indiana, outside of Indianapolis.

The Fort Wayne Sentinel.

Do not wait until Tomorrow, Read Latest News in the Sentinel Today.

ESTABLISHED 1833. THURSDAY, SEPT. 5, 1895. PRICE TWO CENTS.

GEO. DeWALD & CO.

We Open To-day New Things

-IN-

PLAIDS and NOVELTY DRESS GOODS.

Also a Large Line of Fancy Blacks.

GEO. DeWALD & CO.

DRUGS,

Druggists Sundries, Patent Medicines, Trusses, Shoulder Braces, Paints, Oils, Varnishes, Brushes, Sponges, etc.

Special attention paid to prescriptions, day or night.

West Side Pharmacy,

A. J. KELLER, Proprietor.

Cor. Broadway & Washington Boulevard.

BRUDI'S NEW BLOCK.

LOANS! LOANS!

Ten Thousand Dollars

To Loan in Sums of

$10, $15, $20, $30, $50, $100, $200,

or any amount you may wish, on furniture, pianos, organs, cows, horses and wagons, bicycles, store fixtures, machinery, storage receipts, or any other available security.

Everything left in your possession undisturbed and you still have the use of the money. You can pay it back weekly or monthly installments as you may find it most convenient.

All business strictly private and confidential.

Loans made the same day you apply for it.

Letters addressed to the office will receive immediate attention.

Real Estate Loans made also.

INDIANA MORTGAGE LOAN CO.,
Room 5 Foellinger Block.
36 Calhoun Street.

NEW YORK HAIR BAZAAR,

Hair Dressing and Shampooing.
Manicuring and Face Steaming.
Gloves Nicely Cleaned.
The purest of Dyes, Cosmetics, Face Powders and Toilet Articles on sale.
The latest in Hair Ornaments.

MISS E. C. RODENBECK,
29 E. Washington Street.

WAWASEE INN.

Lake Wawasee, on B. and O. R. R., 47 Miles from Ft. Wayne, via. G. R. & I. R. R. and Avilla.

A new and elegant hotel equipped and conducted as a first-class summer home. Families a specialty. No crowds or picnics Finest yachting, boating, bathing, fishing, tennis. Splendid orchestra. Hops nightly.

Trains leaving Fort Wayne at 2:55 p. m., reach Avilla at 3:50 p. m., connecting with train on B. & O., leaving Avilla at 4.38 p. m., reaching Wawasee at 5:07 p. m.

Returning train leaves Wawasee at 10.53 a. m., reaching Avilla at 11:45 a. m., connecting with G. R. & I., train leaving Avilla at 12:04 p. m., reaching Ft. Wayne at 12:55 p. m.

Address for rates and copy "Beautiful Wawasee Illustrated."

M. G. STIMMEL,
Lessee and Manager,
Wawasee, Ind

SEVENTH ASSEMBLY.

Democratic Societies of Pennsylvania Hold a Meeting

And Declare Their Allegiance to Democratic Principles and Faith in the Present Administration.

LANCASTER, Pa, Sept. 5.—The seventh annual general assembly of the democratic societies of Pennsylvania met in Maennerchor hall in this city today. Representatives of democratic organizations from all arts of the state, to the number of about 600, were present President Chauncey F. Black called the gathering to order The hall was decorated with the emblems of various clubs, and a brass band in the gallery helped to enliven the proceedings President Black, in opening the proceedings, made a speech.

Col. D F. Magee, of Lancaster county, was unanimously chosen temporary chairman. Chairman Reilly, of the local committee of arrangements, announced that because of the inability of Secretary Carlisle and Postmaster General Wilson to be present, the mass meeting announced for tonight had been abandoned and a general reception at the club house of the Young Men's Democratic society substituted. After the appointment of committees on permanent organization, resolutions and election of officers for next year, a recess was taken until 2 p. m. The convention adopted resolutions congratulating the people on the general prosperity of the country and the revival of trade as a result of democratic measures; declaring that the late depression was due to the Sherman silver law and the McKinley tariff law and that industries had been revived by the Wilson bill; and reaffirming the platforms of the last national and state democratic conventions, especially in favor of tariff reform and sound money. Continuing the platform expresses confidence in the wisdom and patriotism of President Cleveland and "our great secretary of the treasury, John G. Carlisle." The late republican legislature is denounced, as is also the administration of Governor Hastings. In conclusion the resolutions oppose the adoption of the unit rule in casting the votes of the delegates to the national convention.

SANITARY MOVE.

San Francisco Health Officers to Invade Chinatown.

Threatened Cholera Invasion Makes Prompt and Heroic Measures Necessary.

SAN FRANCISCO, Sept. 5. — With cholera raging in Japan and Honolulu, the local board of health has determined to take every precaution to prevent the disease from obtaining a foothold in this city, and to that end Chinatown will be subjected to a rigid examination. The physicians composing the board consider that if by any chance cholera should get a foothold in this city, it would make its appearance in the Chinese quarters, where the crowded condition of the narrow streets and ill ventilated houses has provided a material breeding place for the plague. The board will hold an informal meeting tonight and make all the arrangements for a close house to house inspection of Chinatown tomorrow. If the condition of the quarters shall prove as bad as the doctors think it will, no time will be lost in causing a compulsory change of Chinatown and care will be taken to see that the orders are carried into execution. An inspection of every other section of the city will follow.

SAN FRANCISCO, Cal., Sept 5—Chinatown is in a turmoil and a boycott war is waging. The Chinese Six Companies which for so many years have controlled matters in the Chinese quarter, no longer work in harmony and will probably never again be united. The quarrel has spread all over the country among Chinese from here to New York. The trouble originated in the murder of Chang Wai, a member of the Sam Yup company. Moll To, a See Yup man, was arrested for the murder, but his company believed him innocent and asked the Sam Yups to call off the prosecution. This they refused to do, and the Chinese consul sided with the Sam Yups. The boycott was declared against the Sam Yups by the See Yups.

WASHINGTON, Sept. 5 —There is an apparent aversion on the part of the Chinese minister and other members of the Chinese legation to discuss the trouble of the members of the Chinese Six Companies.

It is admitted at the legation that the minister is kept constantly informed of the progress of the controversy, but no intimation can be obtained as to whether the minister will take any action favorable to either side. He has heretofore indicated that the settlement of the difficulty would be left to the consul general at San Francisco, and there has been no intimation of any purpose to go to the assistance of that official.

Damage by Floods.

LISBON, Sept. 5 —Great damage has been done in the vicinity of this city by a hurricane and flood.

KURDS PUNISHED.

Driven Out of the Armenian Districts by Troops.

CONSTANTINOPLE, Sept. 5.—The grand vizier has dismissed a number of officials of Moosh, who have been found guilty of extorting taxes and of treating Armenians with ruthless severity. At Bitlos a body of gendarmes attacked a band of Kurds who had been committing depredations in the Moosh district. The Kurds sustained serious losses and were driven from the possession of the property of Armenians which they had seized

STARTLING DISCLOSURE.

The Prisoner May Not be Dr. Fraker.

Recent Developments Go to Show That the Alleged Insurance Fraud May be Dead After All.

LIBERTY, Mo, Sept. 5 —Astounding developments, it is rumored here, may be developed in the Dr Fraker insurance case before another twenty four hours. An official of one of the defrauded insurance companies, who is here working on the case, it is said on good authority, makes the statement that the much talked of prisoner is not the doctor. The name of the doubting official is not made public Judge J. H Sandusky, attorney for Judge J. E Lincoln, executor of the Fraker estate, stated today that they had not admitted yet that the prisoner is Fraker. All Judge Sandusky will say, however, is that it may and may not be Fraker. Persons who knew Fraker intimately at Excelsior Springs, where the doctor lived before his memorable disappearance, will be here this afternoon, when the question of identity will be permanently settled.

TERRIFIC STORMS

Lash the Pacific Ocean Into a Furry.

Vessels Tossed About Like Chips, Stripped of Masts and Covered With Ice.

SAN FRANCISCO, Sept. 5.—The British ship Mackrihanisu, Capt. Saunders, arrived last night, 144 days from Swansea with a cargo of 2,547 tons of coal. Nearly every vessel which has reached here in the past week has had a thrilling story of battles with the elements but the experiences of the Mackrihanisu is the worst.

In June she was hove to for five days off the Horn. during which time heavy seas swept her from stem to stern, smashing her boats and sweeping everything movable into the sea. Waves buried the vessel at one time, filling her decks, and at another time a blizzard froze her rigging and running gear so that the ship was unmanagable. Ice clustered about the vessel in some places to a thickness of two feet and had to be broken with hammers in order to get at the ropes.

BOUND OVER TO COURT.

Harrington's Alleged Murderer Remanded to Jail.

At the preliminary trial at Bluffton yesterday, of Fred Lucelle, the accused murderer of Joseph Harrington, he was bound over to the circuit court without bond. Mabel Moore is also under arrest, charged with being an accomplice to the deed. A special grand jury has been summoned to fully investigate the case. The resort in which Harrington was killed has been ordered closed and the inmates have been notified by Mayor Stevens to leave the city.

THE MARKETS.

Chicago Market.

CHICAGO, Sept. 5 —Wheat, Sept., 59½c; Dec., 60¾c; May, 64¾c.

Corn Sept., 33c; Oct., 32c; Nov., 30½c; Dec., 28½c; May, 29¾c.

Oats, Sept., 18½cbid; Oct., 18½c; Dec., 19½c; May, 20¾c.

Pork, Sept., $8 35; Oct., $8 45, Jan, $9 65c.

Lard, Sept, $5 90; Oct, $5 95c bid, Jan., $5 87½.

Ribs, Sept., $5 65; Oct., $5.70; Jan., $5 00 bid.

Cash—Wheat, 59½c, corn, 33; oats, 18½c, pork, $8 85; lard, $5.90; ribs, $5 65.

LOCAL LINES.

Dr. George C. Stemen went to Churubusco this afternoon on professional business.

A case of diphtheria has been reported in the family of Samuel Bender, 69 Gay street.

H. W. Callender, advance man for the "Fatal Card" company, is at the New Aveline.

Miss Jennie Beohm, of Winch street, has gone to visit friends at Portland and Winchester, Ind.

Mrs. Louis Schroeder, sr., of West Superior street, was severely injured by a fall and is unable to get around.

Miss Lizzie Carroll, of Huntington, is visiting Miss Lizzie Bockelch, of West Washington street, for a few days.

Next Sunday afternoon occurs the annual mission festival of the Grace Lutheran church, in the southern part of the city.

Mrs Mary Martz and daughter, Miss Susan Martz, of 27 East Creighton avenue, have returned after an extended visit at Kendallville.

A. J. Hindman, a prominent attorney of Hartford City, was in the city today on his way home from the Knights Templar conclave at Boston.

The quarantine has been removed from 71 Pontiac street. Every one in the family had diphtheria and all recovered that were treated with antitoxine. Two that were not so treated died.

Dr. Miles F. Porter has returned from Detroit, where he read a paper before the Mississippi Valley Medical association, and will leave tonight for Terre Haute to read a paper before the Vigo County Medical society tomorrow afternoon.

MAIL CLERKS ARRESTED

Charged With Aiding a Friend in Passing Examinations.

Gave Him a Complete List of Questions to be Put to Applicants and the Answers Thereto.

WASHINGTON, Sept. 5.—The United States civil service commission has been notified of the arrest at Erie, Pa, of William C Ebisch, chief mailing clerk, Edward J. Liebel, substitute letter carrier, and Wm. J. Bruce, formerly general utility clerk in the office, on the charge of general conspiracy and violation of provisions of the civil service act Ebisch was the secretary of the board of civil service examiners for the Erie office, and it is alleged that Bruce and Ebisch furnished Liebel a copy of the questions to be asked letter carriers in the examination and a complete set of answers thereto. The expert examiner of the commission discovered evidences of the fraud and George B. Hoyt, one of its trusted employes, succeeded in obtaining confessions before the United States attorney for the western district of Pennsylvania.

It is probable that each of the three will plead guilty, in which event the commission will not be disposed to ask for anything beyond the slightest penalty in each case, as this, in connection with the removal of Ebisch and Liebel from the postal service, it is believed will deter others from attempting a like infraction of the civil service law. The commission's means of detecting frauds of the character named are said to be so perfect that escape is very difficult Persons unacquainted with the checks in vogue, it is said, are very liable to think that fraud is easy and detection difficult, but in this they are quite mistaken.

COMING YACHT RACE.

All Boating Interests Centered in the Great Event.

Indications Point to the Greatest Gathering of Spectators the World Ever Knew.

NEW YORK, Sept 5 —The most interesting topic of conversation among yachtsmen today, and, in fact, the one that is absorbing about all their attention, concerns the measurements of the Defender and Valkyrie III. There have been several estimates made of "guess" figures and they grant to the Defender a time allowance of anywhere from one to two minutes. A majority of them keep the allowance under a minute and a half, or a good deal less than was estimated when the challenger's enormous sails were first seen. Of course, these results come from figures that are only guessed at, but there are some pretty shrewd yachtsmen among those who are taking a chance at naming the allowance, and perhaps it may be said that the smartest of them fix the difference at between a minute and a quarter and a minute and twenty seconds.

Just what it is will not, however, be made known until about noon tomorrow, when Mr. John Hyslop will officially take the measure of both racers. Indications point to the largest attendance at a yacht race that the world ever saw. Every idle steamboat and tug about the harbor will be brought into requisition on Saturday, and dozens of regular liners will be taken off their usual routes to carry people to see the great marine picture. Parties from Philadelphia, Boston, New Haven, New Bedford and many other places will come on chartered boats.

SILVER MEN LOSING GROUND.

Congressman Tucker Says Democrats Will Nominate a Sound Money Man.

WASHINGTON, Sept. 5 —Congressman Henry Tucker, of Virginia, who is in Washington, declared that the sound money sentiment in that state is growing slowly but surely.

"The democrats of Virginia," he said, "are now about equally divided on the money question. Before the year is out the sound money men will be in practically undisputed control. The Virginia delegation to the democratic national convention will be for sound money. In my judgment it is as well surely settled that the national convention will declare for sound money and nominate a sound money man as if the convention had already met and taken action. We are going to nominate one of two men for the presidency. It will be either Carlisle or Morrison. The silver men will probably oppose Carlisle more determinedly than they would Morrison, because he came to the front as the champion of sound money and turned the balance when it was just on the tremble. He will be stronger in the east, however, and the fact that he is a southern man will be enough to give him the sentiment of that section. I suppose the west will be more favorable to Morrison, and the silver men would probably be better satisfied with him, but the sound money men are going to control the convention, and will beapt to nominate the man they prefer.

"I believe the republicans will nominate either Harrison or Allison"

INSANE PATIENT KILLS ANOTHER.

First Murder in the History of the Central Indiana Hospital.

INDIANAPOLIS Sept 5 —The first murder in the history of the Central Indiana Hospital for the Insane was committed yesterday, the victim being Nathan Donihoo, of Floyd county, who was killed by a blow over the head inflicted by Samuel Richards, an insane patient from Hamilton county. Donihoo was received last month, but had previously been under treatment. Richards has been under treatment since 1890. His disposition was morose and quarrelsome, but he had never before offered violence Donihoo was fifty two years old and mild and tractable. The blow was struck while the patients were being marshaled for dinner. Richards had the head of a column, with Donihoo immediately in the rear, and as the column filed into the hall Richards grabbed a chair in the alcove and dealt the blow, afterward springing back to his place in the column. Donihoo's skull was fractured. Richards disclaims all knowledge of Donihoo, although the attendants believe he held a grudge which he had successfully concealed. The mental condition of Richards prevents action by the authorities

GOMPERS TALKS.

Explains the American Situation to the Congress.

He Also Compares the Trades Union Congress With British Parliament and American Congress.

CARDIFF, Sept 5 —At the session of the Trades Union congress today, the parliamentary committee was instructed to urge upon parliament the passage of a bill, declaring for the principle of payment of salaries to members of the house of commons. Mr. Sexton, a delegate from Liverpool, in seconding a motion for the adoption of a resolution in favor of the prohibition of the landing of pauper aliens, said that he wished to include within the scope of the resolution, royal paupers who arrive without visible means of subsistence, but who soon found them. These, Mr. Sexton said, were the men who controlled the empire while the poor British tax payers had no right at all.

Messrs. Samuel Gompers and P. J. McGuire, who represent the United States in the congress, were given a hearty reception at this afternoon's session. President Jenkins, in welcoming the American delegates, said that although geographically divided, the workers of America, Great Britain and Ireland were united on all the important questions pertaining to the elevation of their class. Mr. Gompers, in replying to the address of President Jenkins, spoke of the solidarity of feeling and sympathy that existed among the trades unionists of the countries represented in this congress, who, he said, were of one blood and had a common heritage.

He looked forward to the day when all workers speaking the English language would unite with the workers of all countries who are struggling onward for the attainment of that end for which the whole past has been a perpetual endeavor, with an intensity of purpose that would insure the accomplishment of great results. Mr. Gompers said that he believed that the British trades union congress and the American federation of labor would compare favorably with the British parliament or with the American congress. Mr. Gompers said further that America had many difficulties to contend with, but that it would be cowardice on the part of wage workers to defer the struggle, for the longer the contest was postponed, the fiercer and more intense it will become. By the coming congress, Mr. Gompers said, he hoped to see the bond of labor's "inter solidarity" strengthened. With labor united, swords shall be beaten into plow shares and spears into pruning hooks, and "nation shall not lift up sword against nation, nor shall they learn war any more." Mr. Gompers added that he hoped to be instrumental in bringing up closer relations between the officers of the British and American organizations. Mr. Maguire, in responding to the address of welcome said that he had crossed the ocean in the name of American labor to convey to those present an expression of fervent good wishes from their fellow strugglers in America. He regarded Great Britian as the alma mater of trades unionism. The congress voted its thanks to the American delegates for their addresses The Americans were also presented with medals commemorative of their visit. The congress then sang, "For They are Jolly Good Fellows," with great enthusiasm

CAN'T PUNCTURE IT.

The Tire Which Encloses the Iowa is Not Pneumatic.

Solid Shots From a Twelve Inch Gun Fail to Make Holes in the Armor.

WASHINGTON, Sept. 5.—The ordinance bureau of the navy department is preparing to follow up the tests of the armor plate of the Iowa made yesterday, by a test to be made with a 13-inch gun, probably on Saturday next, or as soon as the gun of this calibre, which is now on the ground, can be mounted. The ordinance officials are really anxious to penetrate the armor, as until that is done they cannot obtain a fair idea of the strength of the ship's superstructure. They had expected the shots fired yesterday from the 12 inch gun to put a hole entirely through the armor, and say that the test made yesterday shows the Iowa's armor to be the best 15 inch plate which has ever undergone this trial at Indian Head.

Mrs. Sarah D. Hough, of Lancaster, Pa, was registered at the New Aveline house. She will visit friends at New Haven.

DO NOT LIKE IT.

Liquor Dealers Condemn the Nicholson Law.

At Their State Meeting They Pass Resolutions Protesting Against an Infringement on Personal Liberty.

INDIANAPOLIS Sept. 5 —The retail liquor dealers held a state meeting here yesterday. Hammond, Huntington, Lafayette, Delphi, Fort Wayne and many other points were represented W G Weiss was elected president, J Frank Callen, secretary, and J Henry Gruenert, treasurer, all of Indianapolis. Conrad Elgemann, of Hammond, Fred Aldred and Mr. Callen were appointed delegates to the national convention

Reports showed the league had 1,500 membership in Indiana and was organized in seventeen states. A letter was received from John G. Shanklin, editor of the Evansville Courier, expressing regret that previous engagements prevented his attendance, in which he said.

"I have engagements that cannot be postponed, but may possibly be able to slip the 4th of September convention in between them At all events, I wish you would understand that my sympathies are with any organized movement toward the repeal of the two fanatical measures passed by the last legislature and known as the Nicholson and Moore bills Both are un-democratic and un American, and in every way unharmonious with the free sentiment of our times"

The delegates called attention to the fact that Governor Matthews was the only democrat of prominence who had approved the bills complained of, and they significantly intimated that he would be taken care of politically when the time came.

The resolutions were emphatic protests against what the league characterized as an infringement of personal liberty. While it was conceded that the Nicholson law had some features beneficial to the trade, is weeding out disreputable and irresponsible dealers who had brought odium upon it, yet the law was condemned as impolitic and unwise. It was also claimed that the law had weakened the general prosperity of the state by driving out capital. A further resolution was passed to aid in pushing the obnoxious measures to the court of last resort, looking to a decision holding them to be unconstitutional

COMES DOWN A PEG.

Expert Examination Lowers the Amount of Treasurer Finan's Shortage to Even $18,000.

PAULDING, Ohio, Sept. 5.—Ex County Treasurer Finan, whose term of office expired Monday, is declared by treasury examiners to be $18,000 short.

MEMBERSHIP CONTEST.

The Y. M. C. A. Adopts a Novel Plan to Secure Members.

The city Y. M. C. A. has arranged a "membership contest," which promises to test the popularity of the contestants and also increase the membership of the association.

Forty young men have been selected and divided into teams, to be known respectively as the Greeks and the Romans, and will be under the leadership of two captains, who shall have charge of the contests, which will begin on September 10. The results will be announced on October 10, and the team having the largest number of accessions to its ranks at the end of the thirty days will be banqueted at the Wayne hotel. The individual contestant securing the largest number of new members will be given, as a prize, a year's membership ticket in the association.

NICHOLSON LAW.

L. A. Centlivre Fined for Violating It But Appealed the Case.

The case of the state against Louis A. Centlivre for violation of the Nicholson law, was tried before Mayor Oakley this afternoon

A motion was made by the attorney for the defendant to quash the indictment, but the motion was overruled by the mayor, who rendered a verdict of $10 and costs, making $19.50 in all, against the defendant.

An appeal was taken from Mayor Oakley's decision and the case will come up in the circuit court. As this is a test case the case may reach the supreme court should the verdict be against the defendants in the other courts

REV. WAGENHALS INJURED.

In Stopping a Runaway Team His Foot is Crushed.

Rev E Wagenhals, when he left the city, expected to be at home at the end of this week, but is unable to do so on account of an accident that befell him on his arrival at Ebensburg, Pa It has just been learned that before he left the railroad station, at that place, he had an occasion to seize a team that had started to run away, and in the struggle one of the horses trod on his right foot, bruising it so severely that he has not been able to move about since without crutches He hopes that in another week he will have recovered sufficiently to return home. Rev W. A Sadtler, Ph D, of Chicago, will occupy his pulpit next Sunday morning

UTAH DEMOCRATS.

The Territorial Convention Convenes in Ogden.

OGDEN, Utah, Sept. 5 —The territorial democratic convention was called to order in the Grand opera house at 11:30 today by John T. Caine, chairman The convention is composed of 650 delegates. A. O. Smoot was appointed temporary chairman, and W J. Kerr, temporary secretary. The usual committees were appointed and recess taken until 3 o'clock

THE BOMB FAILED.

Dastardly Attempt to Blow Up a Bank.

An Anarchist Enters Rothschild's Bank and Tries to Light a Dangerous Bomb.

PARIS, Sept. 5 —De Rothschild's banking house in this city was the scene today of another nihilistic attempt. At 3 30 o'clock a man entered the bank from the Rue Lafitte In the vestibule a detective who was on guard there saw the stranger trying to light the fuse of a bomb, which he carried, with a cigarette. The ashes on the cigarette prevented the ready ignition of the fuse, and the man seeing that he was observed threw the bomb upon the carpeted floor. The weapon did not explode and the man was arrested When he was taken to the police office he boldly avowed himself an anarchist.

WESTMINSTER SEMINARY.

The Corps of Teachers for the Coming Year.

The Westminster siminary begins its thirteenth year on Wednesday, Sept. 18 with the following corps of teachers, in addition to the principals, Mrs. D. B. Wells and Miss Carrie B. Sharp.

Greek and Latin—Miss Frances Butterfield, late assistant teacher of languages in Olivet college, Michigan.

Mathematics and Sciences—Miss Mary Fraser, late of Glendale seminary, Cincinnati.

Literature and History—Miss Mary A Lewis.

Physical Culture and Elocution—Miss Marjorie Ryder Moxhon, pupil of leading teachers in New York and Chicago

French and Harp—Miss Josephine Albert.

German—Miss Gertrude Schick

Preparatory Department—Miss Lydia Bayha

Music—Misses Moeller and Molhoe

Art—Miss Magnolia V. Gilchrist, pupil of Kenyon Cox, Carroll Beckwith, Rhoda Nicholls and St Gaudens, also a member of the New York Art league

The prospects for a large attendance in both boarding and city departments is flattering. There will be a senior class of five members Westminster colors will soon be seen on the streets and possibly a Westminster Cycling club will fly the "blue and gold"

CHURCH DEDICATION.

Catholic Societies of Fort Wayne to Attend One at Muncie.

The Ancient Order of Hibernians, divisions Nos 1 and 2, St. Bernard branch No 3, uniform rank No 103, St John's branch No 566, Father Delaney branch No 715, C. K. of A., and Father Edward, Father O'Leary and St. Julian councils, C. B L, have decided to attend in a body the dedication of a Catholic church at Muncie next Sunday morning. Both the City and First Regiment bands will accompany the societies.

As special arrangements have been made by the citizens of Muncie for the entertainment of visitors, a pleasant time is assured. The train leaves Fort Wayne at 7 o'clock a m, and returning leaves Muncie at 7 30 in the evening. It is thought that 500 or 600 people altogether will go from this city and two trains will be run by the Muncie road.

WINTHROP MINE.

It Will be in Operation Next Week, Under Union Scale.

ISHPEMING, Mich, Sept 5 —Fred Brasted, operator of the Winthrop mine, who yesterday granted the union scale to his miners, intends resuming operations at his underground mine in about a week. The mine is not in shape for a resumption today, as certain repairs are necessary in the lower levels

NEGOTIATIONS FAILED

And Chicago City Warrants Go Begging for Bidders.

CHICAGO, Sept. 5 —The sale by Comptroller Wetherill of $1,500,000 Chicago city warrants is reported to have fallen through. The sale was made to the New York firm, Kuhn, Leob & Co and was conditional upon the legality of the issue. According to advices received here today Kuhn, after investigation, refused the issue upon advices of Attorney W. H. Hornblower

TAKEN VERY ILL.

Attorney H. I. Smith Conveyed to His Home in a Hack.

While in the law office of Robert E. Driebelbiss this morning, Attorney H. I Smith was taken ill and fainted Mr. Driebelbiss called a hack and the sick man was taken to his home on Monroe street

Took His Life.

LONDON, Sept. 5 —Mr. B F Raymond, who is supposed to have been an American and who registered from Paris, has committed suicide by shooting himself with a revolver at the Grand hotel, in Brighton.

Mrs D B Wells, who was appointed by Mayor Oakley one of a committee of thirty five ladies to entertain delegates to the Associated Charities conference this fall, cannot accept on account of an engagement to speak at the Atlanta exposition. Miss Carrie Sharp has been appointed in her place.

THE COURT HOUSE.

One Divorce Granted and Two are Applied For.

County Commissioners Announce the New Tax Levy—News Gathered Around the Courts.

Tony DeLong was given a divorce from Dorothy DeLong

Judge O'Rourke sentenced Thomas Sheldo and Harry White to six months in jail

Justice Bohen fined Herman Neu $1 and costs for assault and battery on his wife.

Adam Neumeyer was acquitted by Justice Bohen of having violated the Nicholson law on August 18.

George W. Preston and Mary Bethurst, Dean C. French and Mine A Blake, Harry R Cramer and Rose B Holverstott have been licensed to wed

L C Hunter has assumed the position as county treasurer and is greeting his many friends today. Mr Hunter is popular and an efficient official

Barney Novitzky has begun attachment proceedings for $6 50 in Justice France's court against Jacob Kohn. The constable levied on his trunk. The case will be heard next Saturday at 9 o'clock.

The Church of Covenant (Presbyterian) has filed articles of organization with County Recorder Geo Fickel The trustees are Dr A E VanBuskirk, John W. Donavan, W. W. Barnett and C. E Shulze.

George Papp was fined $1 and costs yesterday for assault and battery on Fred Oetting The latter is a contractor and employes Papp. There was some difficulty over a bill and Papp hit his employer in the neck. He paid $12 50 for the privilege.

James Cutchfield was fined $1 and costs for assault and battery on Philip Wagner. Cutchfield pleaded guilty to having committed the assault and paid the fine.

Blanche R. Lannigan has begun suit in the circuit court, asking that she may be given a divorce from Thomas J. Lannigan Both of the parties reside in this city.

ANOTHER DIVORCE.

Yesterday afternoon Mrs. Lillian C. Clark, through her attorneys, Colerick & France, filed application for divorce from her husband, Thomas C. Clark. The complaint charges that Clark is determined to open a house of ill-fame and insists upon the plaintiff presiding over the disreputable joint She represents that she has pleaded and begged him to abandon his purpose and that to her entreaties he has turned a deaf ear. In view of this fact she declines to live with him and asks the court to decree her a bill of divorce and relief in the sum of $1,800 alimony. Late yesterday afternoon Judge Dawson enjoined the husband from disposing of his property until the case has been heard in court.

THE NEW COURT HOUSE.

The board of county commissioners yesterday took the initiatory steps towards building a $500,000 court house for Allen county. This is the order filed for record:

The board of commissioners of the county of Allen, having under consideration the propriety and necessity of building a new court house for said county, and after due investigation and consideration by the members of said board, find and declare that the present court house is too small and is unfit for the transaction of the public business in an efficient manner, that each department of the county business is hampered and crowded for want of proper room, and the records, decrees and official papers now stored in the court house, and accumulated since the organization of the county, and upon which depend all the titles of the property in the county, are in danger of destruction by fire by reason of the lack of fire proof vaults in the present building, the destruction of which would be an irreparable loss to the property owners and taxpayers of the county, and that a necessity therefore exists for the building of a new court house for said county in the near future.

It is, therefore, hereby declared and ordered that a necessity exists for the building of a new court house in the county of Allen, and for the purpose of raising the necessary funds therefor a levy of 2 cents on each $100 dollars of taxable property in said county is hereby made, and the auditor of said county is hereby directed to place said levy upon the tax duplicate of the county for the present year, to be collected by the treasurer of said county as other taxes are collected, and when collected the same shall be set apart for the purpose of building a new court house, and to be known as the "new court house fund."

THE TAX LEVY

The levy on the county tax duplicate is as follows:

For county purposes	27 cents
For sinking fund	5.5 6 cents
For new court house	2 cents
Gravel roads	2 cents
State tax	20 1 6 cents
Tuition fund	40 cents
Total	77 cents

The levy for special school fund, amounting to about 20 cents on the $100 valuation, will be transferred from the county tax duplicate to the city duplicate.

The court house levy is not a large one, but it inaugurates the fund, and that is all the board hoped to do this year, aiming next year, when the old bonded debt will be wiped out, to make the levy sufficient to meet the interest on $500 0000 3½ per cent. bonds

They propose to provide for issuing bonds in the sum of $500 000 bearing 3½ per cent interest, and these will be in five year series, only enough being sold at a time to provide for the work of construction as it proceeds, so that no money will be accumulated in the banks to lie idle and eat interest The last of the bonds will be sold when the court house is finished, and will bear interest from that date, payable in twenty five years.

PERFECTING AN APPEAL.

The attorneys for the defendant in the case of Lewis Sievers vs the Peters Box and Lumber company, are now engaged in perfecting their transcript for the appeal of the case to the supreme court of the state. The case was tried something over a year ago in the circuit court of this county It was an action brought to recover $5,000 damages for personal injuries received by the plaintiff at the factory of the defendant. He was in their employ as a carpenter, and while going from the first to the third floor, the elevator broke and he fell to the lower floor and broke his leg. He thereupon, through his attorneys, W. G. and Henry Colerick, brought suit to recover damages. In the trial of the case the Peters Box and Lumber company were defended by Judge Zollars and Senator J. M. Barrett, and they secured a verdict from the jury for their clients. The plaintiffs took exception to the instructions of the judge presiding, as to the law given to the jury, and it was upon these grounds that the appeal was taken. The transcript of the evidence taken at the trial has just been completed by T. J. Logan, who was the stenographic reporter, in the circuit court. It makes 750 type-written pages of legal cap paper, containing 225,000 words, and is the longest transcript of evidence ever sent out of this county, except one—that written by W. E McDermutt in the case of J. B. White vs. the Nickel Plate Railroad company.

TWELFTH ANNIVERSARY

Celebrated by the Reformed Orphans' Home.

Large Crowds Attend and Interesting Public Exercises Held on the Institution Grounds.

There was a large crowd present yesterday at the twelfth anniversary of the Reformed Orphans' home and the exercises were of an interesting character and thoroughly enjoyed by the people of this and other neighboring cities who attended them.

After dinner the public exercises took place. On the speakers' platform, beside the Goeglein band and the orphan children were, Rev. M. F. Dumstrey, Ph. D., Philadelphia, Revs. A. K. Zartman, J. H. Bosch, J. Kuelling, D D., W. H. Lahr, J. Rettig, Fort Wayne; Rev. F. O. Zesch, Cincinnati; Rev. J. Hauser, Archibald, Ohio; Rev. L C Martin, Huntington; Rev. L. C. Rettig, Kelley's Island, Ohio; Rev. B. Ruf, Berne; Rev. Benjamin S. Stern, Dayton, Ohio; Mayor C. B Oakley, Superintendent of Police James Ligget, city; Hon. P. W. Siebert, Pittsburg, Penn.; F. Welp, Lafayette, Ind. After music by the band, Rev. M. F. Dumstrey, of Philadelphia, offered prayer, and this was followed by a song by the audience. Rev. F. O Zesch, Ph. D., of Cincinnati, was introduced and made a very interesting address in German. Music and a collection, followed by a song by the orphan children, preceded a very interesting address in English by Rev. A. K. Zartman, of this city. The audience joined in singing, "Nearer, My God, to Thee," when Mayor Oakley was called upon for remarks, and he spoke in congratulation of the good work being done by the institution. Prayer and benediction by Rev. Benjamin S. Stern, of Dayton, Ohio, followed.

The evening was devoted to a general social. The grounds were brilliantly illuminated and the large number of persons in attendance enjoyed themselves to the utmost. At 8 p. m. a meeting of the board of trustees of the institution was held. Reports were heard and miscellaneous business transacted and the session was adjourned until this morning. Rev. J. Bachman, D. D, of Cincinnati, Ohio, president of the board, presided at the meeting today and business matters pertaining to the institution were transacted.

The home aims to give the orphan boys and girls who are its inmates just that kind of religious, intellectual, and physical training which they need, so that when they leave they will be fitted for the active duties of life. The inmates are the orphan children of the needy families of the central synod of the Reformed church. It is home-like in every department and the children are well provided for and are happy and contented. No prettier spot around the city could have been chosen for a public institution of that character. It is situated on the Maysville pike, one mile east of the city limits, on a beautiful farm of 157 acres, and is admirably adapted for the wants and needs of the children who have their homes there

Rev. Rettig, the superintendent, has been with the home in that capacity ever since it was founded in 1883, and no better man could have been chosen for the position for its management. He possesses fine executive abilities and is qualified in every way for the duties of the position.

W. J. Griffith, of Lima, Ohio. who has been visiting his daughters, Misses Kate and Margaret Griffith, of West Washington street, returned home last evening.

LOOK OUT FOR BREAKERS AHEAD

[illegible] Dr. Pierce's Golden Medical Discovery.

It cures in this way with it All Blood, Skin and Scalp Diseases. I am a com[illegible] of Eczema to the worst [illegible] cured by it. It invigorates the whole system, gives vigor and vitality to the most stubborn cases of Skin Diseases such as Salt-rheum, Eczema, Tetter, Erysipelas, Boils, [illegible] all ailments and all scrofula, [illegible] ship, and all blood taints no [illegible] from what cause arising, it is an [illegible] remedy.

SCROFULOUS ABSCESSES.

Mrs. P. [illegible] SWINEY of Jail Job Mercy Co., Ind., writes: About four years ago I [illegible] with a bad [illegible]. Four doctors [illegible] prescribed, [illegible] worse, [illegible] abscesses formed [illegible] my neck and [illegible] shrinking a [illegible] of matter. I [illegible] week. I could [illegible] walk about the [illegible] I tried all the [illegible] works. I could [illegible] and among [illegible] tried some of [illegible] works. You de[illegible] my case and [illegible] Doctor [illegible] Golden Medical Discovery with his [illegible] Pellets. So [illegible] them, and commenced using them and [illegible] improved. In six months my sores [illegible] healed up. I am forty-five years old [illegible] I am a stout as I ever was in my life. I used about one dozen bottles of the Golden Medical Discovery with the Pellets and used nothing else after I began using your medicine.

Mrs. SWINEY.

FULL OF SNAP

Sparkle and vim.
Full of good health.
Full of everything good.

HIRES' Rootbeer

Every bottle of this great effervescent temperance beverage is a sparkling, bubbling fountain of health—a source of pleasure, the means of making you feel better and do better. You make it yourself right at home. Get the genuine.

5 gallons costs but 25 cents.

THE CHAS. E. HIRES CO., Philadelphia.

FREE DISPENSARY.

Open every day from 8 a. m. to 9 a. m. at the Fort Wayne College of Medicine, 169 W. Superior street. Medicines free to the poor. Patients too sick to come to the Dispensary will be visited at their home. Dispensary in charge of Dr. George Slater.

HUMANE SOCIETY NOTICE.

All parties having knowledge of acts of cruelty to animals or children will greatly favor and assist the Fort Wayne Humane Society by telephoning or writing such information to Officer Schlaudroff, 82 Clinton street. Telephone No 55.

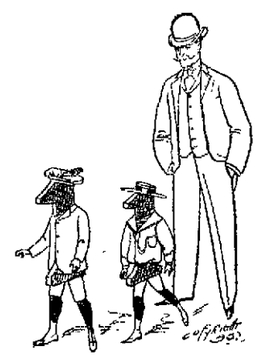

CLOTHING FOR THE---

Little Ones

Big Ones, Anyone and Everyone, at

LEHMAN'S!

School outfits are needed now and we expect the usual rush for nearly every one knows that we keep the best there is.

STRENGTH School suits on most boys get rough usage, hence we have the strong kind---extra strong.

BEAUTY This goes with good cutting, good sewing, and good fitting, so we have them combined.

PRICE We must agree on that. You want it as low as possible, and that's just what we want. You want it high enough to get good clothes, so do we. So all you need to do is to come and see if the goods don't suit you.

Good serviceable boy's suits, $1.48. Better ones all wool, heavy weights, at $2.50 and upwards.

Junior suits $1.50 and upwards.

Boy's knee pants, immense line, range in price 19 cents to $1.00.

Greatest guaranteed 50c knee pants on earth.

Boys Shirt Waists, just the thing for school wear, at 25 cents. We have a line equal to anything sold heretofore at 50 cents.

Boys Hats and Caps, all the new things for Fall wear.

Your money back on all purchases not perfectly satisfactory

Underselling all competition is the secret of our success.

Lehman's U.S.

34 and 36 Calhoun St. Foellinger Block.

The Evening Sentinel.

BY E. A. B HACKETT.

THURSDAY, SEPT 5 1895

THE new court house is now a certainty. It will be one of the events of 1897.

A FARMER near Goshen sold ninety fine watermelons for $2 Melons are cheap as dirt in Indiana this year.

OUR county is keeping up its divorce record. Never in our history have divorces been so numerous as this year of our Lord, 1895

THE mass meeting on Saturday to consider the question of freeing the toll roads of the county should be largely attended.

LOGAN-FOR saloonkeepers have changed their minds about suing the city because their saloons were made to close on Labor day.

FORT WAYNE'S centennial celebration is more than a month away, but all of us ought to talk it up and try to make it the greatest event in our history.

SINCE March last one hundred and four people have been murdered by mobs. Lynch law has become altogether too common. It is a dangerous method of dealing with persons suspected of crime as the innocent too frequently suffer for the acts of the guilty.

It may possibly not be generally known that the author of the famous poem, "Curfew Must Not Ring Tonight," was born in Mishawaka, Ind. Rose Hartwick Thorpe was the author and was born July 18, 1850. She wrote the poem which gave her fame when she was sixteen years old.

Our Court House.

That Allen county will in a few years have a new court house is now no longer a matter of doubt. The present county commissioners are agreed upon that. It is their intention to begin its erection early in the year of 1897 and before the century closes it will be completed and the county officers will be transacting the business of the people in it. It will be a court house worthy of the wealthy county in which it will be situated and, we doubt not, will be the handsomest in the state, as it is proposed to spend $500 000 in its construction.

In view of this fact, a little history in regard to our court house buildings of the past may be interesting to the readers of THE SENTINEL and it is for this reason that we here give it Up to the year 1831 the county had no court house, all the business of the county in those early times being transacted in taverns and the old First Presbyterian church used for worship in those pioneer days But our fathers saw the necessity of a building of their own for the use of the county and so they decided to build a court house—not, however, as our readers will see, on the convenient and magnificent scale proposed by our present county commissioners

In May, 1831, a contract was let to John S. Archer, James Hudson and Hanna Edsall to build a brick and frame structure on the present court house square for a sum not to exceed $3,321 75 Of this amount $648 was subscribed by public spirited citizens in labor, material and cash, the balance was paid out of the treasury. The building erected was a very fragile one, and the first meeting held in it was in May, 1832 This building remained in use until 1843, when a new building was erected containing one court room and two offices, and in 1847 a new court house building was completed, Samuel Edsall being the contractor This group of buildings remained in use for nearly fifteen years, but in the spring of 1860 a contract was let for a building which at that time was supposed to be metropolitan in style and architecture. The sum for the erection of this new hall of justice was specified at $63 613, and Samuel Edsall & Co. were the contractors. The building was officially completed July 12, 1862, and was accepted. It cost in round numbers $78,000.

Underground Electric System.

A notable advance in electrical transportation is announced by the Metropolitan Traction company of New York. This company has been operating its line on Lenox avenue for some months past by means of an underground electric wire, similar to trolley wires, and has found it so satisfactory that it now proposes to introduce the system on all its lines on most of which horse power and the cable system are now used. The system is practically the same as the trolley system, except that the wire is below the car instead of above it. What corresponds to the trolley is called a plow. It reaches the wire through a slot in the middle of the tracks, just as the grip on a cable car reaches the cable The anticipated objections to the underground system were the leakage of electricity through the water that would accumulate in the conduits during storms, and the clogging of the wires by debris that would fall in from the street through the slot. The test on the Lenox avenue line has shown that these obstacles are entirely theoretical. Concerning the economy of the system Mr. John D. Crimmins, one of the directors of the company, says:

The actual saving in operating expenses of the underground electric traction system on Lenox avenue, is four cents a car mile over cable traction, and eight cents a mile over horse traction. As the Metropolitan Traction company, with its 130 miles of street car lines, has an an annual car mileage of 18,000,000 miles, you can easily estimate what an enormous saving in operating expenses the substitution of underground electrical traction will give us We have estimated that when all our lines shall have been equipped in this manner the annual saving in operating expenses alone will not be less than $2,000 000

This is not all the saving, however It costs about half as much to construct a conduit road for underground electric traction as it does to lay a cable road The greatest expense in laying a cable road is at corners and curves where massive abutments have to be constructed with bearing places for horizontal wheels in order to keep the cable fairly in the center of the track

Then there are manholes in a cable road at intervals of thirty-one feet, each of which costs $250 to construct. With an electric road these expenditures are very much smaller. The yokes which hold the rails in place are lighter, the manholes are 200 feet or so apart, according to the surface of the street, there being always a manhole at the bottom of each valley; the road is simply bent at the curves, requiring no massive construction, and there is no difficulty where the roads cross each other, which is one of the most expensive problems of cable crossings.

How the expense of this system compares with that of the trolley system is not stated by the company's representatives, but presumably the comparison is satisfactory or the company would not adopt the underground system. It is certainly preferable to the general public to whom the posts and overhead wires are a source of danger. Moreover, the success of this system shows that human ingenuity is rapidly overcoming every possible obstacle to the economical use of electricity as a power for transportation and other purposes, and lightens the probability of very large reductions in the expense of its use As the expense of transportation decreases the profits of operation increase, and on every reasonable probability no class of property offers safer investment than street railroad property. We stand at the opening of an era of wonderful development of the possibilities of electrical power

It is fortunate that our country has so many ships on the coasts of China, Japan and Korea at present. The Baltimore is at Chefu, China. So is the Machias The Yorktown is at Shanghai, the Monocacy at Port Arthur, while the Detroit is by this time off the coast of southern China. In Japanese ports, the Petrel is at Yokohama and the Charleston at Nagasaki. The Concord recently left the Korean port of Chemulpo for Chefu, which will make three of our vessels near the scene of the outrages. The cruiser Olympia is now half way on her voyage from San Francisco to China. She will relieve the Baltimore as a flagship. The Machias will be able to steam in comparatively shallow waters, but there is in the whole Asiatic squadron no boat except the Petrel that can ascend the Chinese rivers in the interior and protect American citizens. The navy department needs to hasten the work on those gunboats.

It is not worth while to say anymore what cannot be done in any field of human endeavor. The Greeks were the great athletes of their time, but there is no record that even a Greek ever ran a mile as quickly as Tommy Conniff did the other day when he covered that distance in 4 minutes 15¾ seconds. Year by year the cyclists go faster, the trotters and pacers shorten their time and the steamers cut down the record between Europe and America. Most of the generation now living will see the Atlantic ocean crossed in four days. Are we all getting fast?

A Change of Sentiment.

In the light of later news a revulsion of feeling in favor of the Chinese vegetarians is setting in and the rat eaters are under suspicion again.—Chicago Tribune.

Who Is the Bummer?

Throughout the north today there is more real respect for the Confederate soldier who fought his best to destroy the Union than there is for the northern man who stood at home and refused to fight for that Union In Harvard Memorial hall is a tablet inscribed with the names of 16 officers of the Second Massachusetts regiment who were killed in the battles of the civil war. Thirteen of them were graduates of Harvard. The regiment in which they met a glorious death was called the Fighting Second Massachusetts. It covered the retreat of Banks before Stonewall Jackson down the Shenandoah valley and lost more men than any other regiment. The Fighting Second Massachusetts came out of the battle of Cedar Mountain with 56 men dead and over 100 wounded. At Antietam it charged through the "bloody lane" and left behind 20 dead and 30 wounded. One of the captains at Antietam was glorious Robert Shaw, afterward colonel of the Fifty-fourth Massachusetts colored regiment, Robert Shaw, whom the Confederates "buried with his niggers" at Fort Wagner, and to this day his mortal remains lie there with the brave blacks he led to battle.

At Chancellorsville the Harvard regiment lost more men than any other in its corps. It covered the retreat of Slocum's Twelfth corps before Jeb Stuart's advance, and when the fighting ceased 100 soldiers of the Harvard regiment lay dead and wounded on the field. At Gettysburg this Second Massachusetts charged across an open space of 300 feet to recover the breastworks at Culp's hill. When they reached the foot of the hill, ten of their officers and 123 of their men lay strewn along the bloody pathway by which they had come. This splendid Harvard regiment went into the war 1,019 strong. When it came out, 603 of its members had been killed or wounded. Five color bearers had been shot down.

Was Charles Eliot Norton, graduate of Harvard and now professor there, with these heroes at any time? No. He was not. Was he a soldier in the Union army at any time during the war? No. He was not. He was at home and in Europe getting "culture" Part of the time he sat comfortably in his easy chair in Boston and "edited" the publications of the Loyal society. And now Professor Charles Eliot Norton considers veterans of the Union ranks an "army of bummers." "I do not like to hear the word 'veteran' now," he says. "We should not pay money to men who would be unwilling to offer themselves and their property as a sacrifice to their country."

There are 400,000 surviving Union soldiers who have never asked for a cent of pension. When they enlisted, they took one chance in two of being killed or disabled. They sacrificed all that life has to offer when they joined the army and saved the Union, while Charles Eliot Norton staid at home and worked himself into a good, easy, respectable position in society. What do these 400,000 men and their millions of friends think of this man who now survives to call them bummers?

All who have the progress of the negro race at heart will be deeply interested in the exhibit from the republic of Liberia at the Atlanta exposition. The little negro republic has not done for itself all that was expected, though the varied stock of Liberian products at Atlanta will show that the government still lives and thrives after a fashion. Perhaps it was too much to expect that a handful of negroes, themselves only a century removed from barbarism, could civilize the whole of west Africa. It was rather to be anticipated that their own veneering of the hated white man's civilization would wear off and they would lapse into barbarism. That the Liberians did not do this; that, on the contrary, they have made creditable, though slow, progress in education and the industrial arts prove that the negro can lead a civilized life on his own soil.

It is not exactly consoling to American pride that while the United States has been humming and hawing and doing nothing but make a little fuss about constructing the Nicaragua canal Mexico, without saying a word, has gone on, and built the Tehuantepec railroad across her part of the isthmus. The traffic it will take away from the Panama railway will be no small item, especially since it brings New York 1,500 miles nearer San Francisco. It will shorten by two days' steamer travel the journey between China and Europe in this direction.

It seems that nobody but Charles Stewart Parnell was able to hold the Irish members of the British parliament together. They now have 82 members in the house of commons. If they were united, they could force home rule even from the Salisbury administration, but they are all at sword point and cross purpose. Homerule is further off than it was five years ago.

New Jersey lately witnessed something that has been seen probably nowhere else in the world. It was a family reunion of 2,000 Smiths, many of them descendants of the original John Henry Schmidt of Holland. John Henry lived at Peapack, N. J., and it was at his old homestead where the 2,000 Smiths had their reunion.

The Chicago Times-Herald says: "If convicts may not work at competitive industries within prison walls, why shall they not assist in hastening the new era of travel by making rural thoroughfares for the state?" Why, indeed?

DOCKS VERY POOR.

America Deficient in Accommodations in This Line.

The Battle Ship Indiana Has to Go to Halifax to be Placed in Shape for Service.

WASHINGTON, Sept. 5—The idea of attempting to dock the battle ship Indiana in the United States, preliminary to her speed trial, has been abandoned and Mr. Cramp is now about to arrange for docking the ship at Halifax. He first will assure himself that the dock is of sufficient depth and width to receive the Indiana easily and will send a corps of his own expert workmen with the ship to place the blocks beneath her keel and insure the vessel against improper treatment in the dock. It is a matter of regret to the navy department that this, the first of our big battle ships, must be sent away from the United States to be put into shape for service, but in view of the condition of our own docks there is no help for it

CHOLERA'S RAVAGES.

There Were Four Hundred and Eighty-Nine Deaths From It in Japan.

VANCOUVER, B. C., Sept 5—By the empress of China the following advices were received: Owing to the failure of the Japanese rice crop, large quantities are being imported from Rio.

According to Japanese papers Mount Fugiyama is expected to become an active volcano shortly. Smoke has been emitted freely of late and the sand in the vicinity is hot enough to cook an egg in a very short time. The locality is known to have been volcanic and for years past smoke has been emitted. The thermometer registered 92° on the ground, stones being heated to such a degree that they cannot be touched.

The emperor of Japan has conferred on A. G. Hawes, the British commissioner at Hawaii, the decoration of the order of the sacred treasury.

On the 21st ult, 827 fresh cases and 498 deaths from cholera were reported in Japan. There were twenty cases and fourteen deaths in Tokio and four cases and two deaths in Yokohama Cholera is also spreading in Corea The Japanese consul at Vladivostock states that cholera of a mild type has broken out there. On the 24th ult, the Chinese prisoners from Japan were handed over to the Chinese authorities at Shinijo and the Japanese officers in charge were entertained at a banquet by Li Hung Chang. General Viscount Takashima has been appointed vice commander-in-chief in Formosa The subjugation of the islands still proves a difficult task and thirty companies of infantry and some siege and mountain artillery are about to be sent there The number of troops on the island will then be over 40,000

MARRIED ON A COOKING STOVE.

William G. Miller and Eliza Hohimer Join Lots at the Fair.

PETERSBURG, Ill, Sept 5—William G. Miller and Miss Eliza Hohimer stood on a cooking range in front of the grand stand of the Menard county fair yesterday and were married. They were presented with the range.

Railroads in Mexico.

MEXICO CITY, Sept. 5.—Traffic is increasing so far on the Tehuantepec National railway that the government has given orders that ten locomotives and a large number of passenger, box and platform cars be bought immediately from the United States. Passenger traffic from the Pacific coast to the eastern terminus road is excellent. Eight hundred men will be immediately put to work constructing the Puebla and Pacific Coal railway, which promises to be one of the best paying lines in the country. The charter is a liberal one and Mexican capital is behind the undertaking It is a noteworthy sign of the times that Mexicans are going in for railway building on their own account.

Brooms Increase in Price.

AMSTERDAM N. Y, Sept. 5—The American Brush company, having factories at Amsterdam, Fort Hunter and Fultonville, N. Y., and Dallas, Pa., has advanced the price of brooms ranging from twelve and one half to fifty cents per dozen. On first, second and third grade brooms the advance is twenty five cents. On fourth grade twelve and one half cents per dozen. Railroad, barn, split and round rattans, hotel and desk brooms the advance is twenty-five cents. Other broom manufacturers of the Mohawk valley and those not included with the big corporation have made no advances.

Burglar in Jail.

RATON, N. M, Sept. 5.—George Herrie, one of the principal witnesses in establishing the death of Dr. Fraker by drowning, and who is accused by the doctor with being his betrayer, is in the county jail at Springer, charged with burglary.

Charges Withdrawn.

WESTFIELD, Mass., Sept. 5—W. F. Gill, of New York, who recently instituted divorce proceedings against Mrs E. O. Gill, a sister of Mrs Cornelius Vanderbilt, and who is at the Gill summer house in Granville, has given Lawyer Knox, of this town, a signed statement withdrawing the charges of intoxication made by him against his wife.

STATE NEWS.

Mrs. Polly Amsden, an old lady near Ligonier, committed suicide by hanging.

The deal for the purchase of the Logansport electric railway has been declared off.

William Tooley, of Columbus, was badly hurt by a cave-in while working in a ditch.

Isaac Bollman, of Elkhart county, a despondent farmer because of ill health, committed suicide by hanging.

The tax payers of Adams township, Madison county, have requested an investigation of the affairs of the township.

Arthur Sapp, employed in the Pittsburg plate glass works, caught his arm between the polishing benches and lost it.

The congregation of the First Baptist church of Muncie has extended a pastoral call to the Rev. J. D. Tuttle, of Clay Center, Kas.

Miss Florence Ford, of Templeton, betrothed in marriage, died shortly after returning from a visit to Lafayette, and the coroner is investigating

The Nicholson law adherents prevented the reissuance of a license to retail intoxicants in the Sixth ward at North Vernon. W. W. Wilson was the applicant.

J. C. Beatty, of Logansport fell from a residence on which he was working and was badly hurt. Shortly after his removal home Mrs. Beatty fell down a stairway, breaking her thigh.

Fire at Evansville destroyed the Heilman flour mill, together with an elevator containing 100,000 bushels of grain. Several residences also burned The loss is estimated in excess of $100,000

Mrs Elizabeth Potter, of Hagerstown, fell over a stake which had been set in front of her residence by the civil engineer, and she was permanently injured. She is now suing the corporation for $5,000 damages, and the corporation is alarmed for fear a verdict will swamp it financially.

Mrs Margaret Herron and daughter, near Terre Haute, was awakened at night by the depredations of chicken thieves, and when the women ran out to drive off the intruders one of the thieves shot five times at Mrs Herron, missing her each time The scoundrels then drove off with the chickens.

J. M. Hoskins jr., revenue collector in the Terre Haute district, and Horace Meek, of Frankfort, drove to Lebanon and while returning to Frankfort they were caught in a storm and their horse ran away. Both men were dragged several hundred yards in the wreckage of the buggy and severely injured.

There is an issue between the sheriff of Madison county and the judges of the superior and circuit courts, each of whom insist upon the right of appointing the bailiff to serve in their respective courts, while the sheriff claims that the naming of his assistants is a prerogative of his office. The sheriff is republican in politics and the judges are democratic.

Marvelous Results.

From a letter written by Rev. J. Gunderman, of Dimondale, Mich, we are permitted to make this extract: "I have no hesitation in recommending Dr. King's New Discovery, as the results were almost marvelous in the case of my wife. While I was pastor of the Baptist church at Rives Junction, she was brought down with pneumonia, succeeding la grippe. Terrible paroxysms of coughing would last hours with little interruption and it seemed as if she could not survive them A friend recommended Dr. King's New Discovery, it was quick in its work and highly satisfactory in results." Trial bottles free at Dreier & Bro's Drug Store Regular size, 50c and $1 00.

Four Big Successes.

Having the needed merit to more than make good all the advertising claimed for them, the following four remedies have reached a phenomenal sale. Dr. King's New Discovery, for consumption, coughs and colds, each bottle guaranteed, Electric Bitters, the great remedy for liver, stomach and kidneys, Bucklen's Arnica Salve, the best in the world, and Dr. King's New Life Pills, which are a perfect pill. All these remedies are guaranteed to do just what is claimed for them and the dealer whose name is attached here with will be glad to tell you more of them. Sold at Dreier & Bro.'s Drug Store.

Bucklen's Arnica Salve.

The best salve in the world for cuts bruises, sores, ulcers, salt rheum, fever sores, tetter, chapped hands, chilblains, corns and all skin eruptions, and positively cures piles, or no pay required. It is guaranteed to give perfect satisfaction or money refunded. Price 25 cents per box. For sale by Dreier & Bro.

A REMARKABLE CURE.

A CASE OF PILES OF EIGHTEEN YEARS STANDING.

Cured by the Pyramid Pile Cure.

There are plenty of pile cures which give relief and sometimes cure a mild case of piles, but there is only one which can be depended upon with certainty to cure obstinate long standing cases, and that is the Pyramid Pile Cure

Endorsements and testimonials are received daily from men and women whose integrity and reliability are above question and in this connection a letter received from the Rev. Jas H. Weshrook, of Bowne, Mich, may be of interest to piles sufferers who have sought in vain for a cure He says:

I have used the Pyramid Pile Cure and I know that it is all that is claimed for it. I had been troubled with piles more or less for about eighteen years and I had tried other remedies, but the piles grew worse until about ten months ago I used the Pyramid Pile Cure. It gave almost instant relief and I have been free from piles ever since. Rev. Jas. H Weshrook.

The remedy seems to act equally well in every form of piles, blind, bleeding, protruding or itching. It stops all pain almost immediately, allays irritation and removes constipation, and anyone who has suffered the annoyance and pain of a rectal trouble will appreciate the excellent results which invariably follow the first application of the Pyramid.

The Pyramid Pile Cure is prepared by the Pyramid Drug Co. of Albion, Mich, and for sale by druggists everywhere.

Two sizes, 50 Cents and $1. Sold by all druggists.

DON'T DODGE A BICYCLE.

It Only Confuses the Rider and May Cause an Accident.

"Before bicycling will ever become a perfect success a meeting must be called for the purpose of allowing the wheelmen and the pedestrians to arrive at some understanding. I am in favor of a convention or something of that sort," said a prominent wheelman.

"As it is now a rider comes down the street and sees ahead of him at a crossing a man or woman who is supposed to be endowed with reasonable intelligence. This person is in the act of crossing the street. He looks up, sees the rider coming and stands still in the middle of the street. Of course he is mentally calculating his chances for getting across safely.

"In the meantime the rider is getting closer and closer and is in a study equally profound as to what the person is going to do. The pedestrian takes a step forward, takes another glance up the street, stops, starts back, makes an effort to reach the pavement, stops again, starts forward, stops—

"Of course by this time the cyclist is almost at a standstill and is also zigzagging from one side to the other, waiting and muttering. What he says depends upon whether he is a man or a woman. The pedestrian seems to give up all possibility of escape, faces the rider, both arms extended, jumps from one foot to the other, and the two collide. The cyclist is thrown to the ground, his wheel twisted, and he gets the blame.

"And how easily all this can be avoided! Let the pedestrian, instead of performing all these flying evolutions, merely walk along as though there was nothing behind him, keep his course, and the cyclist will know what to do. He will turn his wheel to one side and slide past with perfect ease and safety. On the crossings let a man walk along as though there were not a bicycle in the state, and the wheelman will judge his course accordingly. He has control of his wheel and is as anxious not to collide as the other fellow.

"This is what I want the people to know, and the only way it seems for them to learn this is to hold a convention or something"—Indianapolis Sentinel.

CYCLING SENSE AND NONSENSE.

Trainer Moulton, the veteran, thinks that when a man races the first three days of the week he ought to rest the remaining four.

It has been discovered that whenever a redheaded girl is seen on a wheel there is in the neighborhood a white man on a bicycle.

"It takes about six trainers to look after one rider," says a Philadelphia paper, "judging from the crowd that obstructs the inclosure to the detriment of spectators"

"A cycle lawn party," at which bloomers and knickerbockers will be correct form, is to be given by a swell wheel club of Brooklyn. A bloomer quadrille, specially arranged, is on the dance card.

The managers of the racing teams are up with the times. Two of them are carrying press agents who by specious arguments persuade the local press that the public is aching for a sight of the cuts and description which accompanies each

When Owen Zeigler, the ex-champion lightweight boxer, finished a race in Philadelphia, he looked very angry and strode toward the referee to make a protest against a competitor, when a fair girl in the stand exclaimed, "Oh! he isn't going to hit any one, is he?"

An opal ring which Eddie Bald won recently is going the rounds among the racing men. It brought ill luck to the Buffalonian, and he gave it to one of the other boys. He in turn failed of fortune's accustomed smile and presented it to another, and so it has continued on its mission as an augury of misfortune. The trick rider, Black, has it now.—American Wheelman.

Cycling 524 Miles a Day.

It seems almost incredible that a man should be able to cover a distance of 524 miles in 24 consecutive hours, furnishing all the motive power himself, and yet that was what the French bicyclist Riviere did at Bordeaux. Applied in a straight line, that day's motion would have carried him from this city to the vicinity of Cleveland. Of course he made his record on a cement track, but it isn't every one of us that can do his 22 miles on a track in an hour, not to mention keeping it up for 24. The French, by the way, while they don't keep with us in short distance riding, seem to have everything their own way in the long ones, the American 24 hour record being nearly 100 miles lower than theirs.—New York Press.

The Wheel's Great Service to Women.

In the Boston Medical and Surgical Journal Dr. Charles W. Townsend states that he sent a list of questions to 18 women physicians in Boston and throughout the state in regard to the value of bicycling for women. The replies cover the field of bicycling for women very satisfactorily, showing that the bicycle is of great value to the average woman, even to the woman with various forms of uterine disease, and when improperly used may do harm. Outdoor exercise is of great value to every one, and women, as a class, suffer greatly from the lack of it.—Scientific American.

STATE OF OHIO, CITY OF TOLEDO, LUCAS COUNTY. } ss.

FRANK J. CHENEY makes oath that he is the senior partner of the firm of F. J. CHENEY & Co., doing business in the City of Toledo, County and State aforesaid, and that said firm will pay the sum of ONE HUNDRED DOLLARS for each and every case of Catarrh that cannot be cured by the use of HALL'S CATARRH CURE.

FRANK J. CHENEY.

Sworn to before me and subscribed in my presence, this 6th day of December, A. D. 1886.

{SEAL} A. W. GLEASON, Notary Public

Hall's Catarrh Cure is taken internally and acts directly on the blood and mucous surfaces of the system. Send for testimonials, free. F. J. CHENEY & CO., Toledo, O.

Sold by Druggists, 75c.

We're Getting There.

The snake and sea serpent stories that are now doing such a rushing business suggest that the imagination of the American people was never in better condition. Each new story beggars all the others. Evidently the great American novel is soon to be born.—Philadelphia Press.

When she was a baby, we gave her Castoria.
When she was a Child, she cried for Castoria.
When she became Miss, she clung to Castoria.
When she had Children, she gave them Castoria.

Times Have Changed.

When we were a small but good boy, we do not remember of a single case (in Sunday school books) of where a boy went in swimming on Sunday but what he invariably was drowned. It is not so now.—Seneca News.

PACIFIC PILLS

Will not gripe or nauseate. 25c per box. Pacific Medicine Co., St. Louis, Mo.

No need to Read,

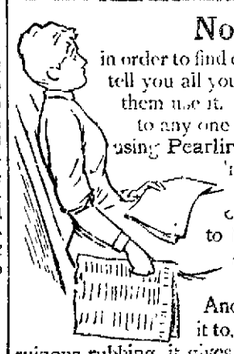

in order to find out about Pearline. Your friends can tell you all you want to know. You'll find most of them use it. Ask them about it. We'll leave it to any one of the millions of women who are using Pearline, if it isn't the best—the most economical thing, for washing and cleaning. But all the Pearline users can't get its full benefits Some seem to think that it's only for washing clothes or cleaning house.

Pearline washes everything. And with almost every use you can put it to, besides the labor it saves and the ruinous rubbing, it gives you better work—better results

Send it Back Peddlers and some unscrupulous grocers will tell you "this is as good as" or "the same as Pearline." IT'S FALSE—Pearline is never peddled, and if your grocer sends you something in place of Pearline, be honest—send it back. 411 JAMES PYLE, New York.

DULL AND BILIOUS

Sleepless nights, backache, weakness—all result from a disordered condition of the Liver or Kidneys. To be strong and vigorous your liver must be healthy. Wonderful success has always attended the use of

Dr. J. H. McLean's Liver and Kidney Balm.

It cures thoroughly all ailments of the Liver, Kidneys and Bladder, Female troubles, Rheumatism and Bright's Disease.

For sale by Druggists at $1.00 per Bottle.

THE Dr. J. H. McLEAN MEDICINE CO., - St. Louis, Mo.

ANCHOR LINE MAIL STEAMSHIPS ARE STRICTLY FIRST CLASS AND AMONG The Largest, Fastest and Finest in the World. Passenger Accommodation Unexcelled.

SALOON, SECOND CABIN AND STEERAGE passengers booked to and from GLASGOW, LONDONDERRY, BELFAST, LIVERPOOL, LONDON, AND ALL CONTINENTAL AND SCANDINAVIAN PORTS.

Drafts issued for any amount at lowest rates. Sailing from New York every Saturday as follows. City of Rome, Sep. 7. Ethiopia, Sep. 14. Furnessia, Sep. 21. Circassia, Sep. 28.

For further information apply to local agent or G. A. Ames HENDERSON BROS 178 Jackson Street. CHICAGO.

VAN CAMP BOSTON BAKED PORK AND BEANS WITH TOMATO SAUCE

have a delicious flavor that other brands haven't. Always moist, fresh and ready to be eaten. Easily carried and greatly relished at picnics. In three sizes: 10, 15 and 20c at your grocers.

That's the trade mark. Remember it.

Van Camp Packing Company, Indianapolis, Ind.

SUICIDE IDENTIFIED.

The Man Who Jumped Off a Steamer Was Leon Gorse.

CLEVELAND, O, Sept. 5—It is learned that the man who jumped overboard from the steamer State of Ohio, while on her way from Cleveland to Buffalo, on Monday night, was Leon Gorse, who had been confined in the insane department of the county infirmary here for some time past Gorse was a Frenchman. He had shown such an improvement mentally that the authorities decided to release him He desired to go to Buffalo and was furnished a charity ticket. He jumped overboard from the steamer off Fairport and was lost

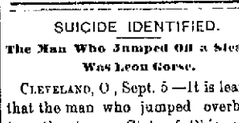

NEW LIFE

DR. R. C. WEST'S NERVE AND BRAIN TREATMENT is sold under positive written guarantee, by authorized agents only, to cure Weak Memory; Loss of Brain and Nerve Power; Lost Manhood; Quickness, Night Losses; Evil Dreams; Lack of Confidence, Nervousness, Lassitude; all Drains; Loss of Power of the Generative Organs in either sex, caused by over exertion, Youthful Errors, or Excessive Use of Tobacco, Opium or Liquor, which leads to Misery, Consumption, Insanity and Death. By mail, $1 a box, six for $5; with written guarantee to cure or refund money. Sample package containing five days' treatment, with full instructions, 25 cents. One sample only sold to each person by mail.

Gorss & Pellens sole agents, 94 Calhoun St Fort Wayne, Ind.

Have you tried it yet? What?

One of those great big pieces of Battle Ax Plug Tobacco For 10 cents.

Sexine Pills RESTORE LOST VIGOR

When you decide what to use for Sexual Debility, Loss of Sexual Power in either sex, Impotency, Atrophy, Varicocele or other weakness from any cause, use Sexine Pills. Drains checked and full vigor quickly restored. If neglected, such will lead to insanity. Mailed anywhere. $1 box, 6 for $5.00. With every $5 order we give a written guarantee to cure or refund the money. Address PEAL MEDICINE CO., Cleveland, Ohio.

SOLD BY GROSS & PELLENS, 94 CALHOUN ST.

IMPERIAL

25¢ PER POUND Baking Powder 25¢ PER POUND

WARRANTED. A PURE CREAM TARTER Baking Powder

PURE FLAVORING EXTRACTS AND SPICES

MEYER BROS. & CO. DRUGGISTS AND CHEMISTS.

FORT WAYNE, IND.

"The Glory of a Young Man is His Strength."

Richardson's Kola Gum

CONTAINS A CERTAIN PROPORTION OF THE

FAMOUS KOLA NUT OF AFRICA

Used by the Natives because of its WONDERFUL STRENGTH-GIVING and Sustaining Qualities.

This Gum is a Mild Stimulant for Digestion and a Delicious Tonic for Mental and Physical Exhaustion Following Severe Exertion.

Ask your dealer for it, or send 5 cents for sample package to Kola Chemical Co., Cleveland, Ohio.

MUNYON'S HOMOEOPATHIC REMEDIES

No matter what the disease is or how many doctors have failed to cure you, ask your druggist for a 25 cent vial of one of Munyon's Cures, and if you are not benefited your money will be refunded. This Company puts up

A cure for every disease

WANTED.

WANTED—A girl for general housework. Apply 73 W Main St 2 tf

WANTED—A home for a girl seven years old. Corner Rockhill and Prichard streets tf

WANTED—A good girl for general housework in small family 123 Edgewater avenue Lakeside 4 2t

WANTED—A good girl for second work and fully great wages None under 18 need apply 301 Wayne street 3 tf

WANTED—A first class dressmaker to go to a man by town 2 200 inhabitants Please call with references F A Ayres Jas & Co corner Berry and Harrison Sts 1 tf

WANTED—A reliable active gentleman or lady to travel for responsible established house Salary $750 payable $18 weekly and money advanced for expenses Situation steady References Enclose self addressed stamped envelope H E Hess President Chicago 8 6 2t

WANTED AGENTS—Agents will be supplied with lace curtains six different designs and prices also Roger Bros 1847 silverware Chenille goods magnificent family quilts to be sold on the installment plan No security required Outfit free Address A L CASON & CO Cincinnati Ohio 8 1m

FOR RENT

FOR RENT—A furnished front room on second floor with board at 16 Fairson street 7 tf

FOR RENT—Front rooms furnished complete for light housekeeping 91 East Washington street 1 2t

FOR RENT—A seven room house at 18 Wells St Hard and soft water in house Inquire at 12 Wells street tf

FOR RENT—Cheapest rents in the city in the Arcade, central only 60 feet from Calhoun St. on W Berry 4 tf

FOR RENT—A nice nine room house basement and good barn all modern conveniences at 123 Main street Inquire of J Dickerson 911 Fourth street 2 1m

FOR SALE.

FOR SALE—A Crane elevator as good as new Suitable for a five story building Enquire this office tf

FOR SALE OR TRADE—Three hotels three 10 acre tracts two 20 acre tracts six 80 acre tracts one 22 acre tract one 70 tract one 10 acre tract one fine brick house and two acres in south part of city Several dwellings to sell on monthly payments Vacant lots in all parts of the city to sell and trade For further particulars inquire at the Newcomer Agency Real Estate and Loan office 33 Calhoun street tf

FOR SALE AND TRADE—House of eight rooms natural gas city and cistern water good barn and full lot Holton Ave price $2 050 $400 cash balance on long time and monthly payments Store building on prominent corner lot, natural gas and water in building suitable for drug story two office rooms attached price $1 500 half cash balance $8 per month One vacant lot price $450 $200 cash balance on time to suit Family horse buggy and cutter for sale cheap Will take bicycle in trade Inquire Dale 37 Holton Ave

FINANCIAL.

MONEY! MONEY! MONEY!

Do you need money to pay rent taxes debts?

Do you need money for any purpose what soever? If you do you can get it on your household goods pianos cows horses and wagons bicycles organs or other such security Money advanced on vouchers for pay. You can pay it back in weekly or monthly installments to suit yourself All business private and strictly confidential You can get the money the same day you apply for it

Letters addressed to the office will receive immediate attention.

Indiana Mortgage Loan Co.,
Room 5 Foellinger Bl'k 36 Calhoun St

PROFESSIONAL

DOCTOR MARY WHERY
Office and Residence 26 Madison St
Specialty—Diseases of Women.
Hours. 9 a. m. to 4 p. m. and 7 to 8 p. m
Telephone 670.

PALACE STEAMERS LOW RATES

TO MACKINAC PETOSKEY CHICAGO..

FOUR TRIPS PER WEEK BETWEEN

Toledo, Detroit & Mackinac

PETOSKEY THE SOO MARQUETTE AND DULUTH

EVERY EVENING BETWEEN

Detroit and Cleveland

Connecting with Earliest Trains at Cleveland for all points East South and Southwest

Sunday trips June, July, August and September Only

2 New Steel Passenger Steamers

Have just been built for our Upper Lake Route costing $300 000 each Send for illustrated pamphlet Address

A A SCHANTZ, G P A DETROIT MICH

The Detroit & Cleveland Steam Nav. Co

P. G. KUTTNER,
Maker of any and all styles of Shirts to order.
Satisfaction Guaranteed
144 Calhoun St.

TO RENT!

House, 215 W. Berry St; 10 rooms, good bath, hot and cold water, natural and artificial gas, good stable, good cellar, in first-class condition.

TO RENT.

House, No. 18 Monroe Street; 10 rooms, natural and artificial gas, bath room, hot and cold water, good cellar, newly papered.

Address,

WARD'S Cheap CHINA STORE,
No. 8 West Columbia St.
Sign Big Iron Dog.

A VERSATILE BEAST.

Fisher—Fine hose you've got there, Dick What does he live on?

Dick—Oh, most anything that comes his way

CLIZBE'S SUCCESSOR.

Jay McCracken, of Columbia City, Appointed.

Harry Rogers Injured by a Buzz Saw—Charley Agster Resigns—Local Gossip

At 4 30 o clock last evening Superintendent C D Law returned from Pittsburg and immediately made known Cashier L L Clizbe's successor The appointment falls upon Jay McCracken who, for a number of years has been the Pennsylvania agent at Columbia City Mr McCracken was at one time an employe of the offices here, when his cousin, Mr J K McCracken, was the agent He is experienced in railroad work and will make an excellent cashier He will immediately move back here and will assume the office next Monday Mr Clizbe remaining until that time, Charles M Mackey was appointed to the agency at Columbia City For some years he has been extra agent and when not thus engaged he had charge of the telegraph office at Plymouth, Ind

THE PETOSKEY EXCURSION

The Grand Rapids and Indiana road took 1 101 excursionists into Petoskey yesterday It was the largest excursion party, by at least 500 ever gotten up exclusively by the Rapids company last year the same road took 1 500 persons into Petoskey on the occasion of its annual excursion but the affair was a joint one between the Pennsylvania lines in this part of the country and over half of the excursionists were furnished by the Pittsburg and the Pandandle roads This year the Grand Rapids road advertised the excursion only in the territory traversed by that line and the result has been very gratifying to the management Six hundred and six tickets were sold at points south of Fort Wayne and the sales here amounted to 137, beating those of last year fully one third

HAND SAWED

While operating a circular saw in the Standard Wheel works this morning Harry Rogers, of 4 Thomas street, received two painful cuts One was about two inches long extending across the inner surface of the left wrist and partially serving one of the tendrons The other cut was across the ball of the left thumb The latter wound is the most severe, as it went into the hand at an angle and nearly severed the bone Dr J E Miller dressed the wounds, each of which required three or four stitches Though painfully hurt, Mr. Rogers feels that he was lucky in escaping the loss of the hand

THE WHITEWASHER LEAVES THE CITY

The whitewashing train left the Pittsburg depot at 7 15 this morning, going west Its mission is to whitewash crossing gates, cattle yard fences and all the shops and pumping stations between Fort Wayne and Chicago, a task which will consume three or four weeks Foreman T J Rodabaugh of the paint shop accompanied the train to superintend the work The balance of the crew were Conductor W F Berlin, Engineer John O Ryan, Fireman Henry Sayner and Whitewashers Thomas Howard, John Lindeman and Fred Ward The engine was No 129

CHARLES A AGSTER RESIGNS

Charles A Agster, who has held the position of foreman of the lathe department of the Wabash shops for several years, resigned last night and will engage in some other occupation or business His successor has not yet been named It will probably be some one now employed in that department who is familiar with the duties of the office

ANNUAL REPORT OF THE WABASH

The annual report of President Ashley of the Wabash, just issued shows gross earnings for the year ended June 30 of $11 859 839 decrease of $591 610 as compared with the previous year The operating expenses were $8 921 000, and the net earnings were $2 938 839 an increase of $317 740 The total income for the year was $3 169 204 the fixed charges were $3 912 141, and the deficit was $742 907 President Ashley of the Wabash railroad in his introductory to the annual report says that but for the strike last year the road would have shown nearly the whole amount of the fixed charges earned Mr Ashley estimates the cost of the strike to the company at $300 000 to $400 000 Such a result in a year of unusual depression in railway traffic he considers not unsatisfactory The Wabash enters the new fiscal year with substantial evidences of a larger and more profitable business The returns for July alone which, compared with the strike period of last year, show a gain large enough to wipe out a considerable portion of the deficit of the late year Rates are better maintained The floating debt of the company on June 30, 1895 amounted to $600 000 of notes payable, exclusive of $182 709 of car trusts maturing monthly during the next two years After the close of the fiscal year the floating dept was increased by $200 000 making a total of $800 000, which was subsequently reduced by a chash sale of $150 000 of assets Further sales are expected to practically wipe out the entire debt this year

GOT EVEN WITH THE TOWN

The Vandalia Railroad company has wreaked vengence upon the town of Cutler in a manner which should be a warning to other towns similarly affected When the Logansport or Michigan division of the road was first built, citizens of the town became offended because they were not accorded certain privileges which they thought they should have had, and began a systematic persecution of the road by arresting and fining its employes under every possible trivial pretext Cutler was situated upon a sharp curve and when their endurance had ceased to be a virtue the company began the construction of a cut off, which leaves the town about two miles to the west The cut off was completed last week, and a new town is rapidly springing up along the new route of the road The old town is practically dead

BRIEF MENTION

This is pay day at Rhinesmith & Simonson's factory

Nickel Plate Fireman Minser is taking a rest for a few days

Nickel Plate Conductor Dailey is taking a few days vacation

Edward Leach and George Burchard, of the Pittsburg shops are on the sick list

John Gruber, Nickel Plate brakeman, is sick and unable to go out on his run

Engineer "Sandy" Hilker, of the Pittsburg is off duty on account of sickness

Clarence Nulf, a brakeman on the Pittsburg road, is lying ill at his home on Reed street

John Edelman, who has charge of an axle lathe in the Pittsburg shops, is sick and off duty

D L Lund, Nickel Plate brakeman, is laying off to attend to some business at Bellevue, Ohio

Arthur Reed, who was visiting in Huntertown, resumed his work in the Bass machine shop this morning

After a weeks' illness George Hannan has resumed his work in the factory of Rhinesmith & Simonson

William Miller apprentice at the Bass machine shop has recovered from injuries received about a week ago

John Kennelley, ex policeman, but now a brakeman on the Grand Rapids road, is off duty on account of sickness

James Hartnett foreman of the Wabash yard gang, had a foot painfully bruised by a heavy iron falling upon it yesterday

Julius Kuhfuss resumed his place at a lathe in the Wabash shops this morning, having returned from a visit with Chicago friends

William J Damon, moulder at the Bass works, will go to Lima tomorrow to visit friends whom he has not seen for sixteen years

Charley Barnes, blacksmith in the Pittsburg shops is off nursing a lame arm He struck the member against the sharp edge of an iron

Emmett Martin the plumber, has completed a $11 000 contract at Hartford City and with his gang of workmen has returned to the city

Mr and Mrs J R Medsker have gone into Eastern Ohio to visit relatives a few weeks Mr Medsker is employed in the Pittsburg planing mill

Fred Thorpe, clerk in Chief Dispatcher W H Tigar's office, is fishing today and his office duties are being performed by Operator George J Wirth

James Hardigan, Nickel Plate passenger engineer, is laying off and his run has been taken by Engineer J A Griffith, of the through freight service

After a few days' illness Nickel Plate Conductor McCormick has resumed his train duties Conductor George Harsh, of the same line, is taking a vacation

Ex Passenger Conductor John Sloan, of the Pittsburg circulated among Fort Wayne friends this morning Mr Sloan is now engaged in buying and shipping hay at Crestline

Fred Meiers, the blacksmith, this morning commenced the erection of a house at the rear of his shop, on Wallace street which he will occupy with his family when the building is complete

Louis Neiman driver of the team which hauls the engine at house No 2 left for Chicago this afternoon to visit his mother, who is very ill During his absence, Henry Trautman will fill Mr Neiman's position

Charles Magers machinist at the electric works, is sick with typhoid fever John Magers, a brother of Charles, is also very ill with the same malady

The Baltimore and Ohio people are said to be considerably exercised over the close traffic relations which have been established between the Pennsylvania and the Southern railway

There are now eleven locomotive works in this country ten of which are in operation, none of them, however, as yet, is working up to its fullest capacity, but all are gradually working toward that point

William Hill, weighmaster at the Nickel Plate yards and a veteran of the late war, will leave on No 6 today for Tiffin Ohio to attend a reunion of his old regiment Upon his return he will go to Louisville to attend the encampment

Frank B Conners, whose name appeared in connection with a fight on Hamilton street, wishes to state that his only action in the affair was that of a peacemaker He saw the two men fighting and ran across the street to separate them

On the Pennsylvania road main line, the block signal operators who work twelve hours a day will hereafter be relieved by a regular substitute for two days at a time once a month The substitute is furnished by the company at its own expense

All roads south of the Ohio river will, on September 16 restore grain rates to tariff Louisville and Cincinnati have suffered for two years past through the demoralization of grain rates via Cairo and Evansville, but now the four points are placed on an equal footing

Bert Smith and M Piatt of Goshen Ind made the run from that city to Fort Wayne and return on bicycles in twelve hours, a few days ago The distance covered was 116 miles While in this city the young men were the guests of George Shisler, of the Anthony Wayne works

Yesterday Rhinesmith & Simonson contracted with L H Tatem, a builder of Montpelier, Ind, to furnish the material for a frame church to be erected at that place this fall Messrs Rhinesmith & Simonson are also furnishing the material for a house on Elm street which Bundy & Wagner are building for Attorney George Felts

William Hensel, a machinist at the Bass works, has a novelty in his garden in the shape of a thorn tree which produces seven varieties of pears Mr Hensel planted the parent tree some years ago and from time to time grafted into it pear sprouts, until now there are seven distinct kinds of pears growing on the tree Some of the fruit is large and palatable while one variety is of an inferior quality

Engineer Bert Crosby and William Morris, of the Nickel Plate, went up to Cedar Lake near Knox last night to prepare a camp for themselves and Engineer Wash Frase and Round House Clerk C W Redson, who will follow next Saturday Cedar Lake is one of the most beautiful little bodies of water in the state and it is filled with black bass and other gamey fish The party expect to remain there about two weeks During the absence of Mr Redson, G J Smith the day caller, will act as round house clerk

The Canadian Pacific has just had completed after many months of labor, two special military or war trains, which comprise fourteen cars for the men two cooking cars, two Pullman cars for the officers, two cars for wines and stores and two dining cars The officers cars are fitted up in luxurious style, and contain staterooms, lavatory, smoking rooms etc Each train consists of eleven cars and engine and has ample accommodation for nearly four hundred With these fast war trains, the Canadian Pacific expects to be able to cover the distance from the Atlantic to the Pacific in five and a half days

Awarded
Highest Honors—World's Fair
DR. PRICE'S CREAM BAKING POWDER
MOST PERFECT MADE.
A pure Grape Cream of Tartar Powder. Free from Ammonia, Alum or any other adulterant.
40 YEARS THE STANDARD.

INSTANT RELIEF for all afflicted with TORTURING SKIN DISEASES in a Single Application of Cuticura

CUTICURA WOULD WONDERS and its cures of torturing humours are simply marvellous

Sold throughout the world British depot F NEWBERY & SONS 1 King Edward st EC Potter Drug & Chem Corp Sole Props Boston U S A

Royal Baking Powder

ABSOLUTELY PURE

STORIES OF THE DAY

Uncle Sam Was Not at Home When the Call Came

I met a real Georgia colonel the other day—and Georgia colonels are as scarce in real life as they are abundant in fiction—who told me over so many stories This is one of them This same Georgia colonel lives on a plantation as all Georgia colonels ought to do, and he has an immeasurable horde of black servants One of them is a pessimist old man named Sam, who has always been loud in his expression of a desire to die He feels that death is not his home, and he is homesick One night last fall the colonel went down to Sam's cabin for something or other, and as he passed the window he heard the old negro praying that the angel of death might come—and come quickly The colonel knocked on the window ledge

"Who's dat?" asked Sam.

"The angel Gabriel come for Sam," said the colonel impressively

"Huh!" said Sam in a voice which he strove to make contemptuous "don't you know no better'n dat? Dat nigger Sam's done been dead these three weeks"—Washington Post.

Would In the West.

Allen Lester Fowler, a South Side Chicago society leader, is engaged to be married to Miss Emma Gibson, an extremely engaging young woman of 19 summers The engagement is a pretty sequel to the terrible experience of Fowler, Miss Gibson, James Dalton and a boy on the lake recently

The party had started out for a pleasant sail and when about five miles out on the lake a sudden storm came up, and the boat was overturned Fowler succeeded in getting Miss Gibson back on the upturned boat He noticed that Miss Gibson was the coolest and least concerned of the party and his admiration of her courage was unbounded

"Miss Gibson," he said fervidly "you are the pluckiest woman I ever met and you are the only woman I would make my wife I love you and if we get out of this I want you to marry me"

"That's a bargain, wet feet and all," replied Miss Gibson

"Shake on it," said Fowler

They shook, and the wedding will occur in the early fall—St Louis Globe Democrat

Mother Mandelbaum

The most notorious female criminal, although perhaps not the most brutal and cruel New York has ever known was Mother Mandelbaum She became an almost national criminal character Romantic stories of crime were associated with her career In one way it is a compliment to this queen of dishonesty that she is to be represented upon the local stage by an actress who has gained wide repute for great power In spite of which much is expected Mme Janauschek is to undertake to portray Mother Mandelbaum realistically If she succeeds in suggesting to the audience the real Mandelbaum, Mme Janauschek will have won a triumph of the stage which, while it may not be so pleasing as some of her other successes, will perhaps be the longest remembered.—Holland in New York Journal

"Anything to Beat Grant"

So formidable did Conkling's movement for a third term for Grant become that the opponents of the two tried to the watchy "Anything to beat Grant" About this time the superstitious were stirred by Mother Shipton's prophecy

The world to an end will come
In eighteen hundred and eighty one

An anecdote was told of a preacher who dwelt upon the impending cataclysm, urging his hearers by all means to be prepared While he was describing the peril an earnest voice from the congregation ejaculated, "Thank God!" The minister sought out the possessor of the voice and asked why he was thankful for a prospect at which most shuddered "Anything to beat Grant," was the answer—Scribner's For September

Geese Object to Bloomers

Two Ladies from New York city who are stopping at a summer resort down the Delaware river on the Jersey side took a spin on their wheels up the Pennsylvania side of the river as far as Matamoras

When about to enter the village a flock of geese attacked one of the young women, who wore blue bloomers Both women were riding slowly and did not notice the geese until nearly upon them The geese tugged at the young lady's bloomers with such force as to upset her, and it required the efforts of the small boys and her companion to drive them off They remounted their wheels and went in the direction of Milford—Philadelphia Press

A Moonlight Scrap.

A fierce battle took place one night recently between a sitting hen and a large chicken snake The Times Union correspondent heard the racket, and upon investigation found the biddy and the egg thief having it up and down in the moonlight Old biddy seemed to be on the aggressive and was giving the midnight marauder as good as he sent As soon as the correspondent took in the situation the snake dropped his booty and the hen went back to them and hatched all but one which was killed and gallantly protected—Philadelphia Times

This Was In Boston

The prettiest little Frenchman in his with checks and a wide frill of flossy blond hair was sitting in the side of his mamma in a street car deeply interested in what he saw passing before her Presently the car stopped and a passenger entered whereupon the mother took the child on her lap to make room for the newcomer The youngest instantly saying "Don't be ridiculous mamma! Ladies don't get up and give their seats to gentlemen There are several children left, but not many"—Boston Herald

Miss Fairchild's Predicament.

—Pick Me Up

Notorious.

"Will you always love me?"

"Yes"

She sneered

"Some people" she observed with no effort to conceal her impatience, "will do anything for notoriety"

He remained, however, firm in his purpose—Detroit Tribune

It Doesn't Come Till After Death

"Yes he is very brilliant man"

"Scientist"

"No writer"

"Has he won a name"

"Well no" "Why bless you no he an infidel yet"—Boston Courier

Almost a Fixture

"You say you came up from Florida by boat and rail with a change How is that possible?"

"Easy enough I came by boat but more than half the time I was on the rail"—Life

A Key Remedy

Bellboy—"Mr Smith says there's not enough oil in his room He cannot get to sleep"

Night Clerk—"All right Tell him to blow the gas out"—New York World.

MERCURIAL POISON

Is the result of the usual treatment of blood disorders. The system is filled with Mercury and Potash remedies,—more to be dreaded than the disease—and in each of which is an a fair worse condition than before The common result is

RHEUMATISM

for which SSS is the most reliable cure A few bottles will afford relief when all else has failed I suffered from a severe attack of Mercurial Rheumatism my arm and legs being swollen to twice their natural size causing the most excruciating pain I spent hundreds of dollars without relief but after taking a few bottles of S S S I am proved rapidly and am now well man completely cured I can heartily recommend it to any one suffering from the painful disease W F DAILY Brooklyn Jewel ed R R

SSS

Our Treatise on Blood and Skin Diseases free to any address SWIFT SPECIFIC CO Atlanta Ga

Webster's International Dictionary

Invaluable in Office, School, and Home

THE BEST FOR EVERYBODY BECAUSE

It is easy to find the word wanted

It gives the pronunciation

It gives the meaning

It is easy to ascertain the pronunciation

It gives definitions in plain, concise, and easily understood language

It is easy to trace the growth of a word

It gives the history

It is easy to learn what a word means

It gives the definitions of words

G & C. MERRIAM CO, Publishers, Springfield, Mass., U S A.

Specimen pages etc sent on application

Strong Suits for the Boys.

Every Lady who has a Boy Should Come and See Our

BOYS' CLOTHING.

No boasting or bragging, but the actual truth. We have the largest assortment of Boys' and Children's Clothing in town. Every stitch and seam is true and firm, the fabric strong and of a color that won't soil easily. These suits are put together for the roughest kind of wear at our own factory. You might pay a dollar or two more elsewhere for a suit not so good.

PIXLEY & CO.

EXPERIENCE WILL TELL YOU

To furnish your house WELL.

Is more the result of good taste and judgement than mere lavish use of money.

OUR STOCK OF FURNITURE

Was never more complete. The wide range of prices which we quote especially adapt our stock to fill the wants of the most economic.

A visit to our store will convince you that we are the people to purchase from.

If you haven't got the money to pay all today, your credit is good—your honest promise to pay a little each week or month.

Indiana Furniture Co.

166 Calhoun Street. Opp. Cathedral.

7-day Excursion, $17.

Including meals and berth on the S S Cambria and Carmona The Windsor Detroit and Soo line sailing from Detroit and Windsor every Tuesday and Friday at 7 30 p m through the grand fishing and scenic 10 000 Islands of the Georgian Bay Complete route to Duluth Superior at the Soo 1 300 miles for $17 For folders time cards staterooms tickets etc call on

G W Brown, G M W I Rowe G P A
Windsor Ont 110 Woodward Ave
27 1m Detroit Mich

Chicago Conservatory of Music and Elocution

AUDITORIUM BUILDING

Thorough Elementary Instruction

Fall term will open Monday Sept 2 Write for catalogue and information with

SAMUEL KAYZEL Director
8 1m cod 1m

Pennsylvania Lines

Trains depart from Pennsylvania Station Fort Wayne, Ind.

East Bound.	West Bound.
* 5 40 a m	* 2 35 a. m.
* 8.52 a m. From Ohio	* 5 10 a. m. Limited
† 1 10 p. m.	† 7 50 a. m.
* 7 50 p m	†11 40 a. m.
* 9 55 p. m. Limited.	* 4 50 p. m.
†10 25 p m From Ohio	* 5 40 p m

GRAND RAPIDS & INDIANA R R

DEPARTURES	
GOING NORTH	
For Grand Rapids and North	12 05 am
	5 45 am
	2 15 pm
For Rome City	7 05 pm
	11 50 pm
From Richmond	6 50 am
SOUTHBOUND	
For Richmond and Cincinnati	7 00 am
	11 50 am
From Grand Rapids	11 50 am
From Rome City	11 50 am
	7 10 pm

Daily except Sunday "Monday only
All other trains daily except Sunday

NICKEL PLATE. EFFECTIVE May 19, 1895.

The New York Chicago & St Louis R R

Chicago depot Clark and 12th streets Buffalo depot Exchange and Michigan St Nos 3 and 4 and local freight trains daily except Sunday Other trains daily

EAST.	Arr	Dep
N Y & Boston Ex No 2	*2 55 am	*2 65 am
Cleveland Mail No 4	†1 50 pm	†2 00 pm
Eastern Express No 6	*6 20 pm	*6 25 pm
Local Freight	†4 55 pm	†7 30 am
WEST	Arr	Dep.
Chicago Express No 1	*1 5 am	*2 15 am
Chicago Mail No 3	†1 05 pm	†1 15 pm
Western Express No 5	*4 05 pm	*4 10 pm
Local Freight	†3 22 pm	†7 00 am

Nos 1 and 6 through drawing room and sleeping cars to Buffalo

Nos 2 and 4 drawing room sleeping cars through to New York and Boston

DINING CAR Serve breakfast and dinner on Nos 1 and 12 and supper on No 6 No 1 supper at Cleveland Nos 2 and 4 dinner at Fort Wayne No 5 supper at Bellevue

Uniformed colored porters in charge of day coaches on through trains insuring courteous efficient service

Baggage checked through to destination For rates and other information call on or address

J P Horner Gen Pass Agt Cleveland O
A W Johnson Gen Supt Cleveland O
M E Fisher District Pass Agt Ft Wayne

The Wabash Line.

SCHEDULE OF MAY 20, 1894

GOING EAST	GOING WEST
4 48 a m *	8 0 a m *
1 00 p m †	p m †
4 11 p m †	p m †
7 17 p m *	8 20 p m *

Lafayette Accom 7 00 a m
*Daily †Except Sunday

FINDLAY, FORT WAYNE & WESTERN RAILROAD

STATIONS	Leave EAST			
Ft Wayne Mxd 32	8 15 am	3 00 pm	6 30 am	
Haviland "	11 10 am	4 02 pm	7 32 am	
Cloverdale "	12 40 am	4 34 pm	8 01 am	
Ottawa "	2 25 am	5 40 pm	8 30 pm	
Toledo (C H & D)	3 15 pm	6 45 pm		
Sunday	5 55 am	5 40 pm	10 10 am	
	Arrive WEST			
Ft Wayne Mxd 31	10 40 am	7 02 pm	5 00 pm	
Haviland "	9 10 am	5 00 pm	2 00 pm	
Cloverdale "	9 06 am	3 32 pm	12 40 pm	
Ottawa "	8 30 am	3 01 pm	11 05 pm	
Toledo (C H & D)	11 05 am	7 35 pm		
Sunday	7 50 am	4 20 pm	8 50 pm	

LAKE SHORE & MICHIGAN SOUTHERN RAILWAY—Fort Wayne Branch

SOUTHWARD.	ARRIVE
No. 403 Way Freight	5 35 pm
No 454 City Express and Mail	10 35 am
No 410 Detroit & Indianapolis Express	8 55 pm
NORTHWARD.	DEPART
No. 403 Way Freight	8 40 pm
No. 407 Through Express and Mail	11 45 am
No. 409 Detroit & Indianapolis Ex	4 45 "

WOMEN LOVE, MEN ADMIRE THE STANDARD!

Every owner, and we can name you hundreds of them, will corroborate our assertion

If you want the fastest, lightest running and latest Sewing Machine, we have it We are not competing with agents who gather trash and trumpet low prices We cannot match the quality of goods they sell We don't want to be distributers of dissatisfaction Against such goods we post

No ADMITTANCE.

Pfeiffer & Schlatter,
38 and 40 E. Columbia St.

Artistic BOOK BINDING,
In Vellum, Levant, Morrocco, Calf and Russia.

BLANK BOOKS
Of all kinds, with Perfect Flat Opener.

The Binding of Rare and Extra Illustrated Books one of our specialties.

THE FT. WAYNE SENTINEL BINDERY,
107 Calhoun St, Ft. Wayne, Ind

F. J. ZIMMERLY & CO.
PRACTICAL PLUMBERS.
Gas and Steam Fitters.
185 CALHOUN STREET.

RIVERSIDE FARM ADDITION.
1 TO 5 ACRE LOTS FOR SALE!
Enquire of Edwin Evans, 174 W. Wayne Street

SCHEUMAN & KLAEHN Funeral Directors and Embalmers. No. 39 W. Main St., Fort Wayne Ind TELEPHONE—For night call. Nos. 75 and 184, for office No. 183

A. HATTERSLEY & SON
PLUMBERS,
Steam and Gas Fitters.
48 East Main St.,
FORT WAYNE, IND.

BUSINESS DIRECTORY

INSURANCE.

JAMES E. GRAHAM,
Attorney at Law.
Abstractor of Titles.
Insurance, Real Estate, Loan, Collecting Rental Agent.
Room 23 Bank Block.---Fort Wayne Ind

D. C FISHER
Insurance Real Estate Loans
No 32 East Berry street Fort Wayne Indiana

S. C. LUMBARD.
Insurance, Real Estate and Loans.
Aveline House Block.

D. L. HARDING.
Insurance of all kinds and Loans.
Room 28 BANK BLOCK.
Office Telephone 214. House Telephone 234.

BANKS

HAMILTON NATIONAL BANK.
Capital $200 000 Surplus $225 000
The Hamilton National Bank will pay interest at the rate of three (3) per cent per annum on certificates of deposit if left four months
President—Charles McCulloch
Cashier—John Mohr jr

White National Bank
Capital & Surplus, $230,000.
Pays 3 per cent interest per annum on time deposits.
Safe deposit boxes for rent at $5 per annum

PHYSICIANS.

Dr. H. G. Merz,
Physician and Surgeon.
266 West Jefferson Street,
Fort Wayne, Ind.
Office Hours—10 to 11 a m 2 to 4 p m

DR. B. CARD—To ladies suffering from ailments peculiar to their sex may consult me free of charge at my office 13 W Wayne St Telephone 245

G. W. BOWEN, M D
Hours and the Physician and Surgeon Office hours for consultation from 9 a m to 1 p m Sundays 9 to 12 Office No 12 West Main street Fort Wayne Ind Special attention paid to chronic diseases

DR. G. W. MILLER
EYE and EAR.
Office Hours 8-10 a.m., 2-5 and 6-8 p. m
Spectacles fitted. Office 19 E. Washington St

DRUGGIST.

GROSS & PELLENS,
DRUGGISTS.
Corner Calhoun and Wayne Sts. Phone 180

DENTIST

J. H. ADAMS,
SURGEON DENTIST,
106 CALHOUN STREET.
Office Hours
From 7.30 a. m. until 8:30 p. m.

The Perfume of Violets
The purity of the lily the glow of the rose and the flush of Hebe combine in Pozzoni's wondrous Powder

This Paper is Furnished by
FISHER BROS.,
Manufacturers and Dealers in
Print, Wrapping Papers, Stationery, Twines, Etc., Etc.
125 Calhoun St.

+2 Specials 2.+

MEN'S ALL WOOL SWEATERS $1.00
WORTH $1.50 AND $2,

MEN'S FEDORA HATS, 98c
The New Fall Shapes, worth $1 50.

POPULAR - CLOTHIERS.

Globe
Cor. Calhoun and Main Streets.

ROOTS -- ROOTS.

WOMEN'S GREAT PLACE

OUR SECOND FLOOR.

The second floor was never so temptingly arrayed—never contained so many things so dear to the heart of a woman as it does now.

THE NEW FALL WRAPS,

The new tailor made suits, the new Feather Boas—everything made for the most exacting trade. Ideal costumes, wraps and neck wear for the early Fall. We've turned the Summer over to the past, and are entering into the days and nights of early Autumn, when they'll all be needed, and to get them,

ROOT'S IS THE PLACE.

New Autumn Silks.

Every day shows new arrivals of the new Fall Dress Silks. The opportunity to select from the new stock is here—everything opened bears the Autumn stamp upon it. Beautiful novelties of French and English manufacture

70 and 75c silks, Cameo stripes, shaded two tone Broches.

85 cent silks, Cameleon Brocades, two tone Taffetas

$1.00 a yard silks, Broche Taffetas, rich, elegant stripes.

Storm Serges.

An excellent friend in a storm—good as an umbrella. The new lots just in cheaper than before, cheaper than they will be later. The serges are blue and black.

36-inch serges,	40c.
50-inch serges,	50c.
45 extra quality,	60c.

Print Counter.

The every day house dress must be up to date in designs of Prints. Our new Fall line meets the requirements. New wide Chinty, German Blue Prints, new lines of Cretons for comfortables, Draping, Etc., 4½ to 12½ cents.

Dress Shields.

25 cent Shields for 10c. They call them seconds—but you or we can't tell where it comes in. You save 15 cents, and in this lot get a quarters worth for 10c.

Time to change the Silk Mitts and Gloves for

The Fall Kids.

New importations coming in The first, those great wearing street Kids.

Foster 5 hook, $1.00.
English Walking Derby, $1.50.
Monarch, embroidered backs, $2.

CARPETS.

The new Fall patterns in Tapestries are winning general admiration. For beauty of design and coloring they are equal to Velvets or Axminsters. The best patterns always go out first and some have gone out already. Now is the time to get the pick of the new line

Infants' Outfits.

A department entertaining to mothers. All the necessaries for a complete outfit for the baby—couldn't make them up as these are, and the prices less than the gathering together of the new materials Look the department over carefully. Long dresses, short dresses, long skirts, short skirts, Flannel and Cambric, Cloaks, Shawls, Sacques, Bands, Bootees, Kid Shoes, Diapers, Rubber Crib Sheets, Soft Wool Vests, Etc.

JAMESTOWNS.

Never anything gone so lively as these elegant novelty dress goods at 37½ cents. The lines kept unbroken—just as handsome styles for this week as last. The new lot down on the counters See the styles in window.

ROOT & COMPANY.

Free Prizes—To introduce the French Model Corset we give one free to every lady selling two among her friends; for selling six, a fine banquet lamp; for twelve, a solid gold filled watch. Write for directions. Ohio Corset Co., Cincinnati, Ohio. 9-2 6t

Mrs. J. S. Ainslie and children returned last evening from Ithaca, N. Y., where they spent the summer, and are delighted with the improvements in their home, which have been made during their absence.

MONEY TO LOAN

On real estate or personal security. C. F. PFEIFFER, rooms 6 and 7 Bass Block. 2tf

Alfred Grindle left yesterday on a business trip to Cleveland and Columbus, Ohio. During his absence Mrs. Grindle will visit with friends at Chicago.

W. F. McCaughey, secretary of the City Y. M. C. A., was in Lafayette yesterday afternoon on business connected with the association.

BRING THE BOYS

TO our store and rig them out for school. We have the largest, the finest equipped, the best lighted salesroom for Boys and Children's Clothing in the city.

NEW FALL STYLES

Arriving every day and hundreds upon hundreds of natty little suits are ready for the critical judgment of mothers. Nowhere else will they find such limitless assortment. RIGHT in make up, RIGHT in style, RIGHT in quality, RIGHT in price, and that price the lowest always.

SCHOOL SUITS

Durably made and nicely trimmed.

$1.48, $1.98, $2.50, $3.00.

SCHOOL SUITS

That are all wool and perfect in all respects.

$3.00, $3.50, $4.00, $4.50, $5.

We are also showing complete new lines of JUNIOR SUITS, REEFER SUITS and TUXEDO SUITS for the little boys, from 3 to 8 years of age.

Child's Knee Pants.

We have just received 100 dozen of a splendid quality that we are going to give you this week for **14 CENTS A PAIR.**

Also 60 dozen of fine ALL WOOL Knee Pants in the new fall patterns that are worth $1.00,

FOR 50c.

34 **Sam, Pete & Max.**

The Evening Sentinel.

FRIDAY, SEPT. 6 1895

Branch offices for the sale of THE SENTINEL and where orders for THE SENTINEL and Want, For Sale or For Rent ads. will be received, have been established at the following drug stores:

W. F. Beneke, 443 Broadway.
J. F. Miller, 327 Lafayette.
W. L. Wattemath, 222 East Lewis.
J. D. Lewis, 434 Calhoun.
M. H. Wefel, 312 Hanna.
J. J. Brink, 44 Wells.

OUR TELEPHONES.

Business Office..... No. 173.
Editorial Rooms..... No. 650.

The Weather.

WASHINGTON, Sept 6—For Indiana: Rain, cooler Saturday, fresh southwest winds.

Our Thermometer.

8 o'clock	72	degrees
10 "	78	"
12 "	82	"
2 "	85	"

For the Ladies.

Next Tuesday THE SENTINEL will inaugurate a new feature—something that is bound to make the housekeepers of Fort Wayne happy. We intend to publish on Tuesday of each week a department devoted entirely to the best, true and tried recipes of the ladies of Fort Wayne and Allen county for cooking. We invite every lady who has some recipe she knows to be good to send it to this office at once. We will not use the full name of the party sending the recipe, but only the initials. Keep nothing good from the public but help us to make this department one that will prove a blessing to housekeepers. Keep your eyes open for this department It will commence next Tuesday. Tell your neighbors if they have anything good to send it to THE SENTINEL. Write on a postal card or in a letter, or hand them in at this office, or leave them at any of our branch offices throughout the city.

NEWS NOTES.

Dr. Philip Blade is lying very ill at Hope hospital.

Karn Ferguson, representing the Canton Lye house, is in the city.

The Royal Arcanum will initiate three candidates at their meeting this evening.

Miss Emma Nill, of Indianapolis, is visiting her cousin, Mrs. Robert Cunningham, of East Second street.

South Bend Times: "Mrs. Bagby, of Fort Wayne, is in the city, the guest of Mrs. S. P. Barker, of 920 South Lafayette street."

Louis Uplegger, the north side barber, has returned from Chicago, where he has been the guest of his brother, Charles Upleegger.

Mr. A. E. Hoffman left yesterday for Buffalo, on business. He will also attend to some private affairs in New York before returning.

Misses Fanny Kirkham and Laura Snowberger have returned home after a pleasant visit with Mr. and Mrs J. E. Freshwater, of Columbia City.

Miss Viola Harrison has accepted a position as head trimmer in a leading milinery establishment at Rochester, Ind., and left for that place today.

The last quarterly meeting for this conference year begins at the Free Methodist church this evening. A meeting is to be held tomorrow afternoon and evening.

Mr. and Mrs Patrick McNeff, who have been visiting relatives in the city, left yesterday for Paulding, Ohio, for a short stay previous to returning to their home at Galion, Ohio.

Dr. T. F. Thorton, who has been a guest of Dr. Younge for the last week, returned to his home in Michigan this morning. Dr. Thornton has decided to locate permanently in this city with Dr. Younge.

The various branches of the Catholic Knights, the Catholic Legion councils and St Michael's society will meet at Library hall Sunday morning at 6 15 o'clock to attend the church dedication at Muncie.

The Fort Wayne and Hicksville Electric Railway company, with capital stock of $50,000, was incorporated with the secretary of state yesterday. The company will build a road from this city to the Ohio state line.

This morning occurred the death of Frank Zahn, at the home of his father, Frederick Zahn, at 173 Hanna street, of inflammation of the bowels, aged sixteen years. The funeral will take place from St Mary's Catholic church.

Mr. and Mrs J. A. Black entertained friends at their residence last night in honor of Miss Viola Allen, of South Bend, who is the guest of her sister, Mrs A. F. Dickerson. The evening was spent in dancing and games and was enjoyed by all present.

A party of ladies were very pleasantly entertained at the country home of Mr. and Mrs John Krimmel, Thursday Those present were Mesdames Fox, Kellogg Grey, Neiswonger, Archer, Hilton, White, Adams, Spangler, Lehman, McLaughlin and Beaber.

J. W. Duncan and William Peer, representing Morgan & Wright tires, Diamond soles and other bicycle appurtenances, were in the city today They left Chicago Sunday morning and at Plymouth Mr. Peer met with an accident to his bicycle that delayed them two days They left on their wheels today for Toledo.

Mr and Mrs Robert Cunningham entertained a number of their friends last evening, at their home, on Second street The guests were entertained with music and cards until 10 o'clock, when luncheon was served. Those who partook of the evening's pleasures were Messrs. and Mesdames Homer T. Smith, A. Racine, Hubert Taylor, Mrs. Harry Boseker, Mrs. Mary Farnan-Schneider and Miss Kate Sweeney.

R. T. McDonald is at Boston.

Miss Anna Schaefer, of Huntington, is the guest of Miss Emma Kettler.

Mrs. Will Seidel and Miss Agnes Bush will leave for Chicago next Sunday to visit their brother

Miss Emma Kettler has returned from Huntington where she was visiting Miss Emma Nielle

Miss Kate Drover, of Huntington, is the guest of Miss Emma Siemon, No. 82 East Jefferson street.

The Fort Wayne Mutual Benefit association No 1, has been incorporated with the secretary of state.

The Woman's Foreign Missionary society of Westminster church met in the church parlors this afternoon.

Miss Cecil Lonergan left today for Grand Rapids, where she has accepted a position as trimmer in a large milinery establishment.

Commodore Foote returned home last night from Minneapolis. He will remain at home for several weeks visiting his parents

Charles Brown, of the Bass works, was cut above the right eye this morning by a piece of steel. Dr. J. E. Miller dressed the wound.

The officers today killed a stray dog at 188 West Creighton avenue. They also went out to drive away from the High Banks a camp of gypsies.

The Albion Democrat says. "Mrs F. B Homsher and daughter of Fort Wayne, were visiting Mrs. J. E. Homsher for several days last week"

Neely Smith, of West Washington street, returned home last night from Indianapolis, where he had been the guest of Frank Spencer for a week.

A baby's quilt and a lady's cape were found on the sidewalk last night in front of the plumbing establishment of J. C Jahn & Co, on East Lewis street.

Miss Florence Clark, after spending a pleasant visit at her home on East Jefferson street, has returned to Chicago, where she has accepted a position in the wholesale drug store of Lord & Owens

The Third Presbyterian church held a very enjoyable social last night at the residence of Mr. and Mrs Ira Barkley, on the Goshen road The merry party was conveyed to and from the country home in 'buses.

The Young Ladies' society of the Trinity German Lutheran church last night elected the following officers: President, Miss Amelia Pape, vice president, Miss Susan Bierberich; secretary, Miss Lena Tegtmeyer.

The Plymouth Democrat says: "Mr Oliver Chase came down from Fort Wayne Monday and accompanied his mother to Chicago Tuesday.—Mrs George Stewart, of Fort Wayne, visited with relatives a short time last week."

Mr. and Mrs. Henry Brown entertained a party of friends last evening at their home on Winch street. The evening was pleasantly spent with music, dancing and games, and a dainty luncheon was served at midnight.

Chairman DeVilbiss, of the board of public works, is preparing a paper on the disposal of garbage, which he will read before the American Society of Municipal Improvements, which meets at Cincinnati on the 11th of this month

Sunday morning Mr. and Mrs. Shulz, of Madison street, left for Kokomo on their wheels. They intended to come back in the same manner, but were forced to take a train on account of the bad roads, arriving home Wednesday afternoon.

Charles E. Elfworth, of Anderson, Ind, traveling salesman for a Louisville house, left today for Detroit. Mr. Elfworth has been sick for about two months, a portion of which time he spent with his brother-in law, Allen Hamilton, in this city.

The Union Sunday school picnic at Everett lake next Thursday promises to be one of the big events of the season. All the Sunday schools in Allen and Whitley counties have been invited to attend Rev. Simpson, of this city, will deliver the principal address.

A very pleasant teit-kin was given by Mrs. Charles Graffe, of 186 Ewing street, last night, in honor of her sister, Mrs. Taylor, of Antego, Wis., who will leave for her home this evening A delicious supper was served at midnight and the guests departed in the wee small hours of the morning.

Last night occurred the death of Mrs Mally Johnson, wife of Andrew Johnson, at her home, corner of Broadway and West Jefferson streets, of congestion of the brain, aged fifty six years. The deceased leaves a husband and three children. Her husband is employed in a stave factory at Payne, Ohio The funeral will occur Sunday afternoon at 2 o'clock.

Mrs Engle was surprised by a number of her friends calling on her on the occasion of her seventy-fifth birthday last Tuesday. Among those present were Mr and Mrs Keefer, Mr. and Mrs. George Engle, Mesdames P. Fraimmuller, N. Pierson, Stellhorn, W. Zuber, H. Stanger A Deam, J Wise, J. Strain, Fry, P Koehler, L Koehler, G. Bauer and Misses E. Koehler and M Engle.

Drop on Flour--Down 25c Barrel.

All Best Grades City Flour, $3 50 bbl.
Country Mills Best Flour, $3 25 bbl.
Best Hams, 11c; Shoulders 7c lb.
English Breakfast Bacon, 9c lb.
Best Dairy Butter, 18c lb.
Good Jar Butter, 10c lb
Fresh Eggs, dozen, 12c

FRUIT HOUSE.

Mrs. E A. Scholz of Corning, Iowa, is the guest of Mrs. Sophia Winklemeyer, of West Jefferson street. She is returning home after attending a convention at Muncie.

Fresh Oysters.

First of the season; direct from Baltimore via express.

Large Select Frying per can, 27c
Standard Stewing can, 20c.
Best Celery, bunch 22c

FRUIT HOUSE

William Geake is at Muncie.

L. C. Carnes, of Muncie, is in the city.

Andy Kalbacher has returned from Rome City.

Fred Bicknese, of Bicknese & Duffy, is seriously ill.

David H. Wood, a job printer of Angola, Ind., is in the city today on business.

The funeral of Lawrence Seifert occurred this morning, at 9 o'clock, from St. Mary's Catholic church.

Miss Sarah Voght, of Ada, Ohio, is the guest of Misses Bertha and Nellie Ritter, of East Creighton avenue.

Miss Mary Garrison, of Briceton, Ohio, is visiting her aunt, Mrs. Mary J. Browand, of 287 South Harrison street.

Sheriff Clausmeier today took two prisoners to the Michigan City penitentiary. Deputy Prosecutor Charley Ryan accompanied him.

There will be a family reunion at the home of Mr. and Mrs. Max Rubin on Wednesday, Sept. 11, to celebrate their twenty-fifth anniversary.

A shoemaker employed at the Jacob's shoe store today ran an awl into his hand. The instrument broke into two or three pieces. Dr. Retrick dressed the injury.

Miss Mamie Rissing, of Lakeside, who for a number of years held a position as forelady in the Foster waist factory, has resigned and Mrs. Mc Laughlin, of Montgomery street, has been appointed as her successor.

Mr. and Mrs. M W Freeman and daughter, Aimel, from Milwaukee, Mr and Mrs Joe E Rubin and Harry Rubin from Payne, Ohio, will be in the city to attend the silver wedding of Mr. and Mrs. Max Rubin on Sept 11.

Mr. and Mrs. Fred Helling, sr, this morning received intelligence of the death of their grandchild, the infant daughter of Mr and Mrs. Fred Rathert, of Grand Island, Neb Mrs Rathert will be remembered as Miss Minnie Helling, of this city. Mr. Helling left at 1.15 this afternoon for Grand Island to attend the funeral.

The base ball, field sports, bicycle races, old settlers' and speakers' committees are in session at the secretary's office this afternoon arranging details for the amusement program on the various days of the Centennial celebration The committee on parade and military display will meet this evening. Tomorrow afternoon the committee on art and loan exhibition will meet in the same place. This latter committee is a very large one, but it is expected that all members who find it possible will attend. The board of directors are called to meet tomorrow evening, and will receive the reports of the various sub committees, through their chairman. It is earnestly requested by the president, P. A. Randall, that the full number of the directors be present at this meeting, and that the chairmen of the various sub-committees be present to make a report. The committee on program will then be enabled to proceed without any further delay.

DEMOCRAT GETS IN.

John Small Resigns as Trustee of Maumee Township

And Henry Woebeking Appointed in His Place—The Former a Republican, the Latter a Democrat.

John Small tendered his resignation as trustee of Maumee township to the county commissioners today and it was accepted and Henry Woebeking was appointed as trustee of the township to fill the unexpired term.

Mr. Small was elected by the republicans of his township to the office last fall and had only entered upon his duties about four weeks ago. He is a wealthy farmer and he found that the trustee's work interfered with him in giving his farms that attention which he desired to give them. This fact, combined with ill health, led to his resignation.

Mr. Small, as stated above, is a republican. His successor, Mr. Woebeking, is a democrat. The latter is a prominent farmer of Maumee township and is in every way qualified for the position to which he has been appointed.

SUNDAY SCHOOL PICNIC.

Promises to Be Largely Attended Tomorrow.

The Allen county Sunday school basket picnic to be held in Williams' grove tomorrow promises to be largely attended. Most all the schools of the county and city will be represented. The following is the program:

10.00 a. m.—Music by the band.
Song.
2 30 p. m.—Psalm repeated in concert.
Prayer.
Address W. A. Hills Cleveland
Music
Address.... Mrs. D B Wells
Address.....W. F. McCaughy
12 00 m.—Basket dinner.
1 30 p. m.—Music.
Street car excursion.
2.00 p. m.—Address F. G. Ensign, Chicago

Mr. H. A. Philley will have charge of the music. During the afternoon the city schools will give the scholars from the country a free street car ride around the city.

REFORM IN TOBACCO

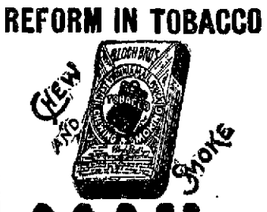

MAIL POUCH

No Chemicals
Nicotine Neutralized
No Nerves Quaking
No Heart Palpitating
No Dyspeptic Aching
ANTI-NERVOUS-DYSPEPTIC

BICYCLE RACES.

Fort Wayne Riders Win Prizes at Goshen, Ind.

In all the open events in the bicycle races at Goshen, Ind, yesterday, the Fort Wayne riders were winners, Lee Heller, Bartler and Will Peltier each winning a first and second.

Peltier won the class A, half mile open in 1:06, with Oldfield second, and Marion Black rode an unpaced exhibition half-mile to lower the track record. He made the mile in 1.04, establishing a new record

FORT WAYNE CLUB.

It Places In Nomination Its Candidates for Office.

The Fort Wayne club held a meeting last evening for the purpose of nominating candidates for the various offices of the club, to be voted on at the election in November. The following gentlemen were placed in nomination:

For President—S R. Alden, S. C Lumbard, G. L. Potter.

First Vice President—S C. Lumbard, R C Bell, J. H. Bass.

Second Vice President—R C. Bell, Allen Zollars, C D Law.

Third Vice President—Allen Zollars, M. S. Robison, E C. Rurode

Fourth Vice President—M. S Robison, G L Potter, F J Brown

Secretary—A McPherson, B F. Harper, J. H. Fry.

Treasurer—J. W. White, John Mohr, jr, W. H. Watt.

Governors—K. K Wheelock, C. D Tillo, W P. Breen, S M Foster, Robert Learmouth, W. W. Atterbury, S S. Fisher, F M. Smith, J. M Landenberger, G L. Potter, B F Harper, W. B. Bash, C G Guild, Charles Falk, H. C Rockhill, M. W. Fay, J. W. Hunter and John Morris, jr.

LODGE OF PERICLEANS.

A Local Branch of That Order Instituted Last Night.

Last night, at the hall of Phoenix lodge, K. of P, in the Aldine block, was organized a branch of the Order of Pericleans, Supreme Archon Herman Goldsmith conducting the ceremonies Over one hundred persons were initiated and the lodge commences its existence under most favorable circumstances The branch will be known as Fort Wayne Lodge of Pericleans and will hold regular meetings as soon as a hall can be secured.

The following are the officers elected: Worthy Archon, T. W Blair, vice archon, Thomas DeVilbiss; corresponding secretary, Charles E Archer; financial secretary, A. F. Archibald; treasurer, R. L Romy, heralds, F. C. Grateley and Mrs. H. C Sites, hostess, Lenora Gilliom; inner sentinel, Frank Starkel, outer sentinel, George McKee; trustees, C. S. Smith, Ernest Cook and S. Wolf.

Supreme vice archon, Harry M. James, of Cleveland, Ohio, was the guest of honor.

The Order of Pericleans is an organization of local origin, the supreme lodge having been instituted in this city about two months ago with the following list of officers:

Supreme Archon—Herman Goldsmith.

Vice Supreme Archon—Harry M. James.

Supreme Secretary—Owen N. Heaton.

Supreme Treasurer—William L Pettit.

Supreme Auditor—Eli S. Philley.

Supreme Guardian—Julius Nathan.

Supreme Trustees—William J. Vesey, Henry C. Sites, Simon Deutsch.

Supreme High Priest—The Rev. S. A. Northrop.

Supreme Medical Examiner—Dr. C. H. English.

POLICE COURT.

May Ferguson Arrested for Street Walking and Sent to Jail.

Yesterday afternoon Officers Flickinger and Tanner arrested May Ferguson and Louis Redding at the St. Mary's river, after a long chase. The young woman is the wife of the man arrested a week ago for appropriating a horse and buggy at New Haven for his own use and for which he is now serving a jail sentence. She was seen on the streets at all hours of the day and night, and, after failing to heed the warnings of the officers, she was run in. In police court this morning she was fined $5 and cost. Her companion, Redding, a one-armed man, was sent to jail

Jos. Smith, a drunk, picked up by Officer Jeweli at the corner of Columbia and Lafayette streets, was fined $10.50.

BORROWED A BICYCLE.

Last night some one took a bicycle belonging to Prof R. R. Houlton, while he was at the residence of Julius Tony, on East Washington street, giving violin lessons to a member of that family. When the professor started to go home he discovered his loss and at once notified the police. A short time afterwards the bicycle was found in Mr. Tony's front yard, where it had been thrown by the thief, who probably feared discovery.

A SICK BABY.

Last night a woman alighted from an east bound Wabash passenger train, bearing in her arms a sick child. She asked Officer Paul to direct her to some place where she could have her child treated, stating that she had no money. She was taken to the Hope hospital, where Dr Schrader attended the child

America's Greatest Dog and Pony Show.

Sipe & Dolman' America's Greatest Dog and Pony Show will appear in this city under their tent, foot of North Calhoun street, for four nights, beginning Monday night, September 9 with matinees Tuesday and Thursday at 4 p m.

This exhibition is positively a distinct innovation in the way of a trained animal exhibition. The performance, the animals, and the manner in which they are exhibited are vastly superior to anything we have ever seen. The dogs and ponies, numbering over 50, are of the most costly high bred species, and their exterior appearance is sufficient evidence that they are not only high bred but that they receive the best of care and treatment. The appearance of this exhibition in this city should receive a hearty welcome, and especially from the ladies and children, who are shown special courtesies. The prices of admission are within the reach of all—children, 10 cents; adults, 20 cents Matinees Tuesday and Thursday at 4 p. m.

FREE GRAVEL ROADS.

Mass Meeting of Citizens to Be Held Tomorrow.

There will be a mass meeting of the citizens of the county and city tomorrow afternoon at the circuit court room to discuss measures looking to the freeing of the gravel roads of the county from the toll gate. Some of our leading men will speak and prominent farmers will also be heard on the subject. There ought to be a large attendance.

STATE SOLDIERS' HOME

Rapidly Approaching Completion—Will be Opened January 1.

At the next meeting of the board of trustees of the State Soldiers' Home, located at Lafayette, to be held October 3, the board will take up the question of the appointment of a commandant and adjutant The latter officer will have to be a good bookkeeper, and both must be honorably discharged union soldiers or sailors The appointments will probably be divided politically, if suitable selections can in that way be made. Mr. D. N. Foster, of this city, is a member of the board.

The home will be opened about January 1 Some sixty acres of the land, which include the buildings and surroundings, have been laid out by an experienced landscape gardener. The buildings to be erected by the state have been located and are rapidly approaching completion. One hundred lots have been laid out in a circle about the general dining hall, and within easy reaching distance On these the various counties in the state, and generously disposed individuals and societies, are expected to erect cottages for the housing of the inmates; the state only erecting the general buildings. A plan of the grounds can be seen in the Court street show window of the Foster Furniture company.

Fidelity lodge, No. 22, A. O. U. W., will give an ice cream social and entertainment at their hall, on Court street, Monday evening, September 9 A fine program will be rendered.

WESTMINSTER SEMINARY.

Fall term begins Wednesday, Sept. 18. City pupils will be present at 9 o'clock. 5-11t

THE FINEST ICE CREAMS

Dan Myers & Son will furnish you with the finest Ice Creams that can be obtained in the city, and the prices are always the lowest. Ice Creams for parties, socials, etc, a specialty. Don't forget the place.

DAN MYERS & SON,
18 West Berry Street.
With A. C. Aurentz. 5t3

FOR RENT.

About the 12th of September "The Sentinel" will move into its new building on West Wayne street, and the building now occupied by "The Sentinel" will be for rent, and will be remodeled to suit the tenant. It is situated in an excellent business location, and any person desiring a store room on Calhoun street would do well to call at "The Sentinel" counting room. tf

1c PER MILE.

To

Louisville,
Chattanooga
and Knoxville

VIA

C. R. & I.

Tickets will be sold to Louisville and Chattanooga, Sept. 8th to 11th; to Chattanooga, Sept. 15th to 19th; to Knoxville, Sept 13th to 16th, all good returning Oct. 5th.

Through Sleeping Cars

Daily to Louisville and Cincinnati.

For further particulars and reservations apply to C. R. & I. Ticket Agents or

C L. LOCKWOOD,
Gen'l Passenger Agent,
4 10t Grand Rapids, Mich.

TOO LATE FOR CLASSIFICATION

FOR SALE OR TRADE—Two horses 7 and 5 years old, good roadsters, suitable for carriage or back driving. Also one set of double harness and one two-seated top carriage. Will sell cheap for cash, or will take in exchange city property. Inquire at Capt. Bradley's boarding stables, 52 East Wayne street. sep6-1m

THE BOSTON STORE.

Special Sale of - - -

BLACK DRESS GOODS.

The Following are Some of Our Leading Prices.

25c Black Fancy Dress Goods reduced to 17c.
30c Black Fancy Dress Goods reduced to 19c.
50c Black Fancy Dress Goods reduced to 37½c.
85c Black Fancy Dress Goods reduced to 69c
50c All Wool Henrietta reduced to 37½c.
75c All Wool Henrietta reduced to 50c.
85c All Wool Henrietta reduced to 69c.
50c All Wool Serge reduced to 37½c.
75c All Wool Serge reduced to 50c.
85c All Wool Serge reduced to 69c.

We have put on sale a lot of Underwear, samples which we are selling at Great Reduction.

20c Ladies' Ribbed Underwear reduced to 15c.
35c Ladies' Ribbed Underwear reduced to 25c.
50c Ladies' Ribbed Underwear reduced to 35c.
30c Gents' Gray Mixed Underwear reduced to 25c.
50c Gents' Camel Hair Underwear reduced to 37½c.
50c Gents' Ribbed Underwear, extra heavy, reduced to 39c, Shirts only.

Special Low Prices on all Muslins, Prints and Shirtings.

William Hahn & Co.,

THE BOSTON STORE.

Money to Loan.

In any amount from $100 to $5 000, on good personal security or first mortgage. Address, P. O. Box 262.
17-sat-wed-tf

Ice Creams, the finest in the land, for parties, socials, etc, at the very lowest prices, at Dan Myers & Son's, with A. C. Aurentz, 18 West Berry street. Orders for any amount will receive prompt attention. 5t3

Booth's Hyomei

Cures Catarrh, Bronchitis, Asthma and Hay Fever. Call at No 11 Arcade for a free trial treatment. Office hours from 8 a. m. to 8 p. m. 5 3t

Money! Cash! Money!

You can get it in any amount from $5 up, on your Furniture, Piano Organ, Horses, Wagon, Etc. Pay it back in any amount at any time. Money advanced on vouchers.

Business transacted privately and confidentially.

You can get the money the same day you apply.

Address and call at Room 1, Arcade Building.

ALBERS & UNDERHILL,
Office Open in Evening from 7 to 9.

Business Chance.

Fine Down Town Property to be Sold.

The church property, corner Harrison and Berry, has been placed upon the market, and bids will be received from any desirous of acquiring it. No commission. Direct proposals, or apply for information to

DR. J. HETRICK,
Sec'y official board, over Dreier's drug store.

THE PANTITORUM,

16 ARCADE,

Makes a Specialty of CLEANING, PRESSING, DYEING, MENDING and DARNING clothing

Suits cleaned and pressed, 75c.
Trousers pressed, 15c.

We contract to keep all your clothing in repair by the month.

Goods called for and delivered. Telephone 465. Also a first-class employment bureau in connection.

Miss JENNIE HAVERLY, Prop.

$50 to $50,000 to loan on farm and city property or personal security.

J. F. SCHELL & CO.,
24-25-26-27 Pixley Block.
Fort Wayne, Ind.
Telephone 485.

G. W. BOERGER,

ROOM 5 ARCADE.

House on Sherman street for sale at a bargain, will be finished to suit purchaser. Other good chances if taken soon.

Houses to rent. First-class insurance companies represented.

HOUSEHOLD GOODS.

Cash paid for used Furniture, Carpets Stoves. Entire Furniture of hotels private residences a specialty.

BARGAIN STORE,
28 West Main Stree

WHEN TO TIP THE HAT.

Tip the Hat before buying it, and see if our name is in it; if it is you are safe.

Our name in a Hat is a guarantee of good style and superior quality.

OUR NEW FALL STOCK OF

TAILOR MADE CLOTHING

In all the latest styles is now in for your inspection.

GOLDEN & PATTERSON,

LEADERS OF FASHION.

56 CALHOUN STREET. - Opposite Court House.

"The Proof of the Pudding Is in the Eating."

Go down on East Columbia St. and look at the paint on the Morgan & Beach Hardware Store It was put on five years ago and it looks fresher than some buildings painted last year—it is painted with Lowe Bros. Dayton paints, and the same paints are sold yet with pure Linseed Oil, by

Morgan & Company.

C. J. WELKER.

SATURDAY
BARGAINS.

Children's Fast Black Hose 5c a pair, worth 10c.

Ladies' Fast Black Seamless Hose 8c and 12½c, worth 12½ and 20c

Men's mixed socks, 4 pair for 25c, worth 10c a pair.

Men's fancy Flannel Shirts 25c, worth 39c.

25 doz Linen Towels, large size, 15c each, worth 22c

Ladies' Purses and Pocketbooks worth 35c, at 25c

100 doz Ladies' and Gents' Hdkf's at 5c each

All Summer Underwear at cost.

Ladies' Shirt Waist Sets 25c, regular price 50c.

Men's Laundried Negligee Shirts 75c, regular price $1.00.

All Silk Teck Scarfs 15c, regular price 25c.

New Side Combs at 10c, 15c and 25c.

Household Ammonia 7c a bottle.

C. J. WELKER.
162 Calhoun Street.
Opposite Cathedral. "Open Evenings."

LOWELL INGRAIN CARPETS!

They wear the best.
They hold their color.
They excel in styles.
You should buy no other.
We are the Ft. Wayne agents.
Price as low as inferior goods.
Fall designs are very handsome.
Prices lower than ever before.
Extraordinary bargains in all departments.

FOSTER'S FURNITURE AND CARPET STORE.

New-York Life

Insurance Company.

Assets Over 162 Million Dollars. Surp us Over 20 Million Dollars.

GIVES—
One month's grace in payment of premiums during grace insurance in force.
ALLOWS—
Re-instatement in case of lapse, under easy conditions.
PERMITS—
Perfect freedom as to residence and travel.
DOES NOT—
Offer any barrier as to occupation.
HAS NO—
Restrictions as to methods of life or manner of death.
IS INCONTESTABLE—
For any cause after one year.
GRANTS—
Extended Insurance, whether applied for or not.
OFFERS LOANS—
On the simplest terms at 5 per cent interest.
GIVES—
Seven distinct options for settlement.
CREATES—
A trust fund income with interest which no other policy does.

Wm. P. COOPER, - Special Agent
32 East Berry St. Telephone 188.

To the Ladies of Fort Wayne:—

We wish to announce that the large salesrooms of the new Domestic and White Sewing Machines are still at Mohr's building, No. 19 W Wayne St, in spite of rumors to contrary

T. & McQUILLAN, Agent.

Terms to suit customers.

OFFICIAL REPORT.
George P. Rowell & Co., the leading authority on newspaper information, says: "The Fort Wayne Sentinel, published at Fort Wayne, has the largest circulation accorded to any daily in Indiana outside of Indianapolis."

The Fort Wayne Sentinel.

Do not wait until Tomorrow, Read Latest News in the Sentinel Today.

ESTABLISHED 1833. THURSDAY, SEPT. 5, 1895. PRICE TWO CENTS.

GEO. DeWALD & CO.

We Open Today New Things -+IN+- PLAIDS and NOVELTY DRESS GOODS.

Also a Large Line of Fancy Blacks.

GEO. DeWALD & CO.

DRUGS,

Druggists Sundries, Patent Medicines, Trusses, Shoulder Braces, Paints, Oils, Varnishes, Brushes, Sponges, etc.

Special attention paid to prescriptions, day or night.

West Side Pharmacy,
A. J. KELLER, Proprietor.
Cor. Broadway & Washington Boulevard.
DRUDIS'S NEW BLOCK.

LOANS! LOANS!

Ten Thousand Dollars

To Loan in Sums of

$10, $15, $20, $30, $50, $100, $200,

any amount you may wish, on furniture, pianos, organs, cows, horses and wagons, bicycles, store fixtures, machinery, storage receipts, or any other available security.

Everything left in your possession undisturbed and you still have the use thereof. You can pay it back weekly or monthly installments as you may find it most convenient.

All business strictly private and confidential.

Loans made the same day you apply for it.

Letters addressed to the office will receive immediate attention.

Real Estate Loans made also.

INDIANA MORTGAGE LOAN CO.,
Room 5 Foellinger Block.
36 Calhoun Street.

NEW YORK HAIR BAZAAR.

Hair Dressing and Shampooing.
Manicuring and Face Steaming.
Gloves Nicely Cleaned.
The parent of Dyes, Cosmetics, Face Powders and Toilet Articles on sale.
The latest in Hair Ornaments.

MISS E. C. RODENBECK,
39 E. Washington Street.

WAWASEE INN.

Lake Wawasee, on B. and O. R. R., 47 Miles from Ft. Wayne, Ind.

O. R. & I. R. R. and Avilla.

A new and elegant hotel equipped and conducted as a first-class summer home. Families a specialty. No crowds or picnics. Finest yachting, boating, bathing, fishing, tennis. Splendid orchestra. Hops nightly.

Trains leaving Fort Wayne at 2:55 p. m., reach Avilla at 3:50 p. m., connecting with train on B. & O., leaving Avilla at 4:38 p. m., reaching Wawasee at 5:07 p. m.

Returning train leaves Wawasee at 10:50 a. m., reaching Avilla at 11:45 a. m., connecting with G. R. & I., train leaving Avilla at 12:04 p. m., reaching Ft. Wayne at 12:52 p. m.

Address for rates and copy "Beautiful Wawasee Illustrated."

M. G. STIMMEL,
Lessee and Manager,
Wawasee, Ind.

SEVENTH ASSEMBLY.

Democratic Societies of Pennsylvania Hold a Meeting

And Declare Their Allegiance to Democratic Principles and Faith in the Present Administration.

LANCASTER, Pa., Sept. 5.—The seventh annual general assembly of the democratic societies of Pennsylvania met in Mannerchor hall in this city today. Representatives of democratic organizations from all parts of the state, to the number of about 600, were present. President Chauncey F. Black called the gathering to order. The hall was decorated with the emblems of various clubs, and a brass band in the gallery helped to enliven the proceedings. President Black, in opening the proceedings, made a speech.

Col. D. P. Magee, of Lancaster county, was unanimously chosen temporary chairman. Christian Reilly, of the local committee of arrangements, announced that because of the inability of Secretary Carlisle and Postmaster General Wilson to be present, the mass meeting announced for tonight had been abandoned and a general reception at the club house of the Young Men's Democratic society substituted. After the appointment of committees on permanent organization, resolutions and election of officers for next year, a recess was taken until 2 p. m. The convention adopted resolutions congratulating the people on the general prosperity of the country and the revival of trade as a result of democratic measures; declaring that the late depression was due to the Sherman silver law and the McKinley tariff law and that industries had been revived by the Wilson bill; and reaffirming the platforms of the last national and state democratic conventions, especially in favor of tariff reform and sound money. Continuing the platform expresses confidence in the wisdom and patriotism of President Cleveland and "our great secretary of the treasury, John G. Carlisle." The late republican legislature is denounced, as is also the administration of Governor Hastings. In conclusion the resolutions oppose the adoption of the unit rule in voting by the votes of the delegates to the national convention.

SANITARY MOVE.

San Francisco Health Officers to Invade Chinatown.

Threatened Cholera Invasion Makes Prompt and Heroic Measures Necessary.

SAN FRANCISCO, Sept. 5. — With cholera raging in Japan and Honolulu, the local board of health has determined to take every precaution to prevent the disease from obtaining a foothold in this city, and to that end Chinatown will be subjected to a rigid examination. The physicians composing the board consider that if by any chance cholera should get a foothold in this city, it would make its appearance in the Chinese quarters, where the crowded condition of the narrow streets and ill ventilated houses has provided a natural breeding place for the plague. The board will hold an informal meeting tonight and make all the arrangements for a close house to house inspection of Chinatown tomorrow. If the condition of the quarters shall prove as bad as the doctors think it will, no time will be lost in causing a compulsory change of Chinatown and care will be taken to see that the orders are carried into execution. An inspection of every other section of the city will follow.

SAN FRANCISCO, Cal., Sept. 5.—Chinatown is in a turmoil and a boycott was is waging. The Chinese Six Companies which for so many years have controlled matters in the Chinese quarter, no longer work in harmony and will probably never again be united. The quarrel has spread all over the country among Chinese from here to New York. The trouble originated in the murder of Chang Wai, a member of the Sam Yup company. Moll Toy, a See Yup woman, was arrested for the murder, but the company believed him innocent and asked the Sam Yups to call off the prosecution. This they refused to do, and the Chinese consul sided with the Sam Yups. The boycott was declared against the Sam Yups by the See Yups.

WASHINGTON, Sept. 5.—There is an apparent stalemate on the part of the Chinese minister and other members of the Chinese legation to discuss the trouble of the members of the Chinese Six Companies.

It is admitted at the legation that the minister is kept constantly informed of the progress of the controversy, but no intimation can be obtained as to whether the minister will take any action favorable to either side. He has heretofore indicated that the settlement of the difficulty would be left to the consul general at San Francisco, and there has been no intimation of any purpose to go to the assistance of that official.

Damage by Floods.

LISBON, Sept. 5.—Great damage has been done in the vicinity of this city by a hurricane and flood.

KURDS PUNISHED.

Driven Out of the Armenian Districts by Troops.

CONSTANTINOPLE, Sept. 5.—The grand vizier has dismissed a number of officials of Moush, who have been found guilty of extorting taxes and of treating Armenians with ruthless severity. At Bitlos a body of gendarmes attacked a band of Kurds who had been committing depredations in the Moush district. The Kurds sustained serious losses and were driven from the possession of the property of Armenians which they had seized.

STARTLING DISCLOSURE.

The Prisoner May Not be Dr. Fraker.

Recent Developments Tend to Show That the Alleged Insurance Fraud May be Dead After All.

LIBERTY, Mo., Sept. 5.—Astounding developments, it is rumored here, may be developed in the Dr. Fraker insurance case before another twenty-four hours. An official of one of the defrauded insurance companies, who is here working on the case, it is said on good authority, makes the statement that the much talked of prisoner is not the doctor. The name of the doubting official is not made public. Judge J. H. Sandusky, attorney for Judge J. H. Lincoln, executor of the Fraker estate, stated today that they had not admitted yet that the prisoner is Fraker. All Judge Sandusky will say, however, is that it may and may not be Fraker. Persons who knew Fraker intimately at Excelsior Springs, where the doctor lived before his memorable disappearance, will be here this afternoon, when the question of identity will be permanently settled.

TERRIFIC STORMS

Lash the Pacific Ocean Into a Furry.

Vessels Tossed About Like Chips, Stripped of Masts and Covered With Ice.

SAN FRANCISCO, Sept. 5.—The British ship Mackrihanion, Capt. Saunders, arrived last night, 144 days from Swan sea with a cargo of 2,847 tons of coal. Nearly every vessel which has reached here in the past week has had a thrilling story of battles with the elements but the experience of the Mackrihanion is the worst.

In June she was have to for five days off the Horn, during which time heavy seas swept her from stem to stern, smashing her boats and sweeping everything movable into the sea. Waves buried the vessel at one time, filling her decks, and at another time bilged from her rigging and running gear so that the ship was unmanageable. Ice clustered about the vessel in some places to a thickness of two feet and had to be broken with hammers in order to get at the rope.

BOUND OVER TO COURT.

Harrington's Alleged Murderer Remanded to Jail.

At the preliminary trial at Bluffton yesterday, of Fred Lunelle, the accused murderer of Joseph Harrington, he was bound over to the circuit court without bond. Mabel Moore is also under arrest, charged with being an accomplice to the deed. A special grand jury has been summoned to fully investigate the case. The report to which Harrington was killed has been ordered closed and the inmates have been notified by Mayor Stevens to leave the city.

THE MARKETS.

Chicago Market.

CHICAGO, Sept. 5 —Wheat, Sept., 59½; Dec., 60½; May, 64½.

Corn, Sept., 33c; Oct., 32c; Nov., 30½; Dec., 28½; May, 29½.

Oats, Sept., 18½bid; Oct., 18½; Dec., 19½; May, 20½.

Pork, Sept., $8.35; Oct., $8.45; Jan., $9.65.

Lard, Sept., $5.90; Oct., $5.95c bid, Jan., $5.87½.

Ribs, Sept., $5.65; Oct., $5.70; Jan., $5.00 bid.

Cash—Wheat, 59½c; corn, 33; oats, 18½; pork, $8.85; lard, $5.90; ribs, $5.65.

LOCAL LINES.

Dr. George C. Stemen went to Churubusco this afternoon on professional business.

A case of diphtheria has been reported in the family of Samuel Bender, 89 Gay street.

E. W. Callender, advance man for the "Fatal Card" company, is at the New Aveline.

Miss Jennie Beobie, of Winch street, has gone to visit friends at Portland and Winchester, Ind.

Mrs. Louis Schroeder, sr., of West Superior street, was severely injured by a fall and is unable to get around.

Miss Lizzie Carroll, of Huntington, is visiting Miss Lizzie Bockelok, of West Washington street, for a few days.

Next Sunday afternoon occurs the annual mission festival of the Grace Lutheran church, in the southern part of the city.

Mrs. Mary Marts and daughter, Miss Susan Marts, of 27 East Creighton avenue, have returned after an extended visit at Kendallville.

A. J. Hindman, a prominent attorney of Hartford City, was in the city today on his way home from the Knights Templar conclave at Boston.

The quarantine has been removed from 71 Fosdick street. Every one in the family had diphtheria and all are covered that were treated with antitoxine. Two that were not so treated died.

Dr. Miles F. Porter has returned from Detroit, where he read a paper before the Mississippi Valley Medical association, and will leave tonight for Terre Haute to read a paper before the Vigo County Medical society tomorrow afternoon.

MAIL CLERKS ARRESTED

Charged With Aiding a Friend in Passing Examinations.

Give Him a Complete List of Questions to be Put to Applicants and the Answers Thereto.

WASHINGTON, Sept. 5.—The United States civil service commission has been notified of the arrest at Erie, Pa., of William C. Ribisch, chief mailing clerk; Edward J. Liebel, substitute letter carrier, and Wm. J. Bruce, formerly general utility clerk in the office, on the charge of general conspiracy and violation of provisions of the civil service act. Ribisch was the secretary of the board of civil service examiners for the Erie office, and it is alleged that Bruce and Ribisch furnished Liebel a copy of the questions to be asked letter carriers in the examination and a complete set of answers thereto. The expert examiner of the commission discovered evidences of the fraud and George S. Hoyt, one of its trusted employes, succeeded in obtaining confessions before the United States attorney for the western district of Pennsylvania.

It is probable that each of the three will plead guilty, in which event the commission will not be disposed to ask for anything beyond the slightest penalty in such case, as this, in connection with the removal of Ribisch and Liebel from the postal service, it is believed will deter others from attempting a like infraction of the civil service law. The commission's means of detecting frauds of the character named are said to be so perfect that escape is very difficult. Persons unacquainted with the checks in vogue, it is said, are very liable to think that fraud is easy and detection difficult, but in this they are quite mistaken.

COMING YACHT RACE.

All Boating Interests Centered in the Great Event.

Indications Point to the Greatest Gathering of Spectators the World Ever Knew.

NEW YORK, Sept. 5.—The most interesting topic of conversation among yachtsmen today, and, in fact, the one that is absorbing about all their attention, concerns the measurements of the Defender and Valkyrie III. There have been several estimates made of the "green" figure and they grant to the Defender a time allowance of anywhere from one to two minutes. A majority of them keep the allowance under a minute and a half, or a good deal less than was estimated when the challenger's enormous sails were first seen. Of course, these results come from figures that are only guessed at, but there are some of the best informed yachtsmen among those who are taking chance at naming the allowance, and perhaps it may be said that the smartest of them fix the difference at between a minute and a quarter and a minute and twenty seconds.

Just what it is will not, however, be made known until about noon tomorrow, when Mr. John Hyslop will officially take the measure of both racers. Indications point to the largest attendance at a yacht race that the world ever saw. Every idle steamboat and tug about this harbor will be brought into requisition on Saturday, and dozens of regular liners will be taken off their usual routes to carry people to see the great marine picture. Parties from Philadelphia, Boston, New Haven, New Bedford and many other places will come on chartered boats.

SILVER MEN LOSING GROUND.

Congressman Tucker Says Democrats Will Nominate a Sound Money Man.

WASHINGTON, Sept. 5.—Congressman Henry Tucker, of Virginia, who is in Washington, declared that the sound money sentiment in that state is growing slowly but surely.

"The democrats of Virginia," he said, "are now about equally divided on the money question. Before the year is out the sound money man will be in practically undisputed control. The Virginia delegation to the democratic national convention will be for sound money. In my judgment it is as well surely settled that the national convention will declare for sound money and nominate a sound money man as if the convention had already met and taken action. We are going to nominate one of two men for the presidency. It will be either Carlisle or Morrison. The silver men will probably oppose Carlisle more determinedly than they would Morrison, because he came to the front as the champion of sound money and turned the balance when it was just on the tremble. He will be stronger in the east, however, and the fact that he is a southern man will be enough to give him the sentiment of that section. I suppose the west will be more favorable to Morrison, and the silver men would probably be better satisfied with him, but the sound money men are going to control the convention, and will begin to nominate the man they prefer.

"I believe the republicans will nominate either Harrison or Allison."

INSANE PATIENT KILLS ANOTHER.

First Murder in the History of the Central Indiana Hospital.

INDIANAPOLIS Sept. 5.—The first murder in the history of the Central Indiana hospital for the insane was committed yesterday, the victim being Nathan Dominee, of Floyd county, who was killed by a blow over the head inflicted by Samuel Richards, an insane patient from Hamilton county. Dominee was received last month, but had previously been under treatment. Richards has been under treatment since 1890. His disposition was moroseness and quarrelsome, but he had never before offered violence. Dominee was fifty-two years old and mild and tractable. The blow was struck while the patients were being marshaled for dinner. Richards had the head of a column, with Dominee immediately in the rear, and as the column filed into the hall Richards grabbed a chair in the above manner and dealt the blow, after which he quietly walked back to his place in the column. Dominee's skull was fractured. Richards disclaims all knowledge of Dominee, although the attendants believe he held a grudge which he had successfully concealed. The mental condition of Richards prevents action by the authorities.

GOMPERS TALKS.

Explains the American Situation to the Congress.

He Also Compares the Trades Union Congress with British Parliament and American Congress.

CARDIFF, Sept. 5.—At the session of the Trades Union congress today, the parliamentary committee was instructed to urge upon parliament the passage of a bill, declaring for the principle of payment of salaries to members of the house of commons. Mr. Sexton, a delegate from Liverpool, in seconding a motion for the adoption of a resolution in favor of the prohibition of the landing of pauper aliens, said that he wished to include within the scope of the resolution, royal paupers who arrive without visible means of subsistence, but who soon found them. These, Mr. Sexton said, were the men who controlled the empire while the poor British tax payers had no right at all.

Messrs. Samuel Gompers and P. J. McGuire, who represent the United States in the congress, were given a hearty reception at this afternoon's session. President Jenkins, in welcoming the American delegates, said that although geographically divided, the workers of America, Great Britain and Ireland were united on all the important questions pertaining to the interests of their class. Mr. Gompers, in replying to the address of President Jenkins, spoke of the solidarity of feeling and sympathy that existed among the trades unionists of the countries represented in this congress, who, he said, were of one blood and had a common heritage.

He looked forward to the day when all workers speaking the English language would unite with the workers of all countries who are struggling onward for the attainment of that end for which the whole past has been a perpetual endeavor, with an intensity of purpose that would insure the speedy fulfilment of great results. Mr. Gompers said that he believed that the British trades union congress and the American federation of labor would compare favorably with the British parliament or with the American congress. Mr. Gompers said further that America had many difficulties to contend with, but that it would be encouraging to the part of wage-workers to defer the struggle, for the longer the contest was postponed, the fervor and more intense it will become. By the coming congress, Mr. Gompers said, he hoped to see the bond of labor's "inter solidarity" strengthened. With labor united, words shall be beaten into plowshares and spears into pruning hooks, and "nation shall not lift up sword against nation, nor shall they learn war any more." Mr. Gompers added that he hoped to be instrumental in bringing up closer relations between the officers of the British and American organizations. Mr. Maguire, in responding to the address of welcome said that he had carried across the ocean the name of American labor to convey to those present an expression of fervent good wishes from their fellow strugglers in America. He regarded Great Britian as the alma mater of trades unionism. The congress rotten tiv thanks to the American delegates for their addresses. The Americans were also presented with medals commemorative of their visit. The congress then sang, "For They are Jolly Good Fellows," with great enthusiasm.

CAN'T PUNCTURE IT.

The Tire Which Enclases the Iowa is Not Pneumatic.

Bullet Shots From a Twelve Inch Gun Fail to Make Holes in the Armor.

WASHINGTON, Sept. 5.—The ordnance bureau of the navy department is preparing to follow up the tests of the armor plate of the Iowa made yesterday, by a test to be made with a 13-inch gun, probably on Saturday next, or as soon as the gun of that calibre which is now at the ground, can be mounted. The ordnance officials are really anxious to penetrate the armor, as until that is done they cannot obtain a fair idea of the strength of the ship's superstructure. They had expected the shot fired yesterday from the 12-inch gun to put a hole entirely through the armor, and say that the test made yesterday shows the Iowa's armor to be the best 15 inch plate which has ever undergone this trial at Indian Head.

Mrs. Sarah D. Hough, of Lancaster, Pa., was registered at the New Aveline today. She will visit friends at New Haven.

DO NOT LIKE IT.

Liquor Dealers Condemn the Nicholson Law.

At Their State Meeting They Pass Resolutions Protesting Against an Infringement on Personal Liberty.

INDIANAPOLIS, Sept. 5.—The retail liquor dealers held a state meeting here yesterday. Hammond, Huntington, Lafayette, Delphi, Fort Wayne and many other points were represented. W. G. Weiss was elected president; J. Frank Callen, secretary, and J. Henry Gruenert, treasurer, all of Indianapolis. Conrad Eigenmann, of Hammond, Fred Abrad and Mr. Callen were appointed delegates to the national convention.

Reports showed the league had 1,500 membership in Indiana and was organized in seventeen states. A letter was received from John G. Shanklin, editor of the Evansville Courier, expressing regret that previous engagements prevented his attendance, in which he said:

"I have engagements that cannot be postponed, but may possibly be able to slip the 4th of September convention in between them. At all events, I wish you would understand that my sympathies are with any organized movement toward the repeal of the two hastiest measures passed by the last legislature and known as the Nicholson and Moore bills. Both are undemocratic and un American, and in every way unfunctionous with the free sentiment of our times."

The delegates called attention to the fact that Governor Matthews was the only democrat of prominence who had approved the bill, complained of, and very significantly intimated that he would be taken care of politically when the time came.

The resolutions were emphatic protests against what the league characterized as an infringement of personal liberty. While it was conceded that the Nicholson law had some features beneficial to the trade, in weeding out disreputable and irresponsible dealers who had brought odium upon it, yet the law was condemned as impolitic and unwise. It was also claimed that the law had weakened the general prosperity of the state by driving out capital. A further resolution was directed to aid in pushing the obnoxious measures to the court of last resort, looking to a decision holding them to be unconstitutional.

COMES DOWN A PEG.

Expert Examination Lowers the Amount of Treasurer Finan's Shortage to Even $18,000.

PAULDING, Ohio, Sept. 5.—Ex-County Treasurer Finan, whose term of office expired Monday, is declared by treasury examiners to be $18,000 short.

MEMBERSHIP CONTEST.

The Y. M. C. A. Adopts a Novel Plan to Secure Members.

The city Y. M. C. A. has arranged a "membership contest," which promises to test the popularity of the contestants and also increase the membership of the association.

Forty young men have been selected and divided into teams, to be known respectively as the Greeks and the Romans, and will be under the leadership of two captains, who shall have charge of the contests, which will begin on September 16. The results will be announced on October 16, and the team having the largest number of accessions to its ranks at the end of the thirty days will be banqueted at the Wayne hotel. The individual contestant securing the largest number of new members will be given, as a prize, a year's membership ticket in the association.

NICHOLSON LAW.

E. A. Comstock Fined for Violating It but Appealed the Case.

The case of the state against Louis A. Comstock for violation of the Nicholson law, was tried before Mayor Oakley this afternoon.

A motion was made by the attorney for the defendant to quash the indictment, but the motion was overruled by the mayor, who rendered a verdict of $10 and costs, making $19.50 in all, against the defendant.

An appeal was taken from Mayor Oakley's decision and the case will come up in the circuit court. As this is a test case the case was tried in the superior court should the verdict be against the defendants in the other courts.

REV. WAGENHALS INJURED.

In Stepping a Runaway Team His Foot is Crushed.

Rev. S. Wagenhals, who has left the city, expected to be at home at the end of this week, but is unable to do so on account of an accident that befell him on his arrival at Renshaw, Pa. It has just been learned that before he left the railroad station, at that place, he had an occasion to seize a team that had started to run away, and in the struggle one of the horses trod on his right foot, bruising it so severely that its limb has not been able to move about since without crutches. He hopes that in another week he will have recovered sufficiently to return home. Rev. W. A. Schaffer, Ph. D., of Chicago, will occupy his pulpit next Sunday morning.

UTAH DEMOCRATS.

The Territorial Convention Convenes in Ogden.

OGDEN, Utah, Sept. 5.—The territorial democratic convention was called to order in the Grand opera house at 11:30 today by John T. Caine, chairman. The convention is composed of 550 delegates. A. O. Smoot was appointed temporary chairman, and W. A. Kerr, temporary secretary. The usual committees were appointed and recess taken until 3 o'clock.

THE BOMB FAILED.

Dastardly Attempt to Blow Up a Bank.

An Anarchist Enters Rothschild's Bank and Tries to Light a Dynamite Bomb.

PARIS, Sept. 5.—De Rothschild's banking house in this city was the scene today of another nihilistic attempt. At 3:20 o'clock a man entered the bank from the Rue Lafitte. In the vestibule a detective who was on guard there saw the stranger trying to light the fuse of a bomb, which he carried with a cigarette. The sales on the cigarette prevented the ready ignition of the fuse, and the man seeing that he was observed threw the bomb upon the carpeted floor. The weapon did not explode and the man was arrested. When he was taken to the police office he boldly avowed himself an anarchist.

WESTMINSTER SEMINARY.

The Corps of Teachers for the Coming Year.

The Westminster seminary begins its thirteenth year, on Wednesday, Sept. 18, with the following corps of teachers, in addition to the principals, Mrs. D. B. Wells and Miss Carrie B. Sharp:

Greek and Latin—Mrs Frances Butterfield, late assistant teacher of languages in Olivet college, Michigan.

Mathematics and Science—Miss Mary Fraser, late of Glendale seminary, Cincinnati.

Literature and History—Miss Mary A. Lewis.

Physical Culture and Elocution—Miss Marjorie Ryder Moxhon, pupil of leading teachers in New York and Chicago.

French and Harp—Miss Josephine Albert.

German—Miss Gertrude Schlak.

Preparatory Department—Miss Lydia Boyle.

Music—Misses Moeller and Melhoe.

Art—Miss Magnolia V. Gilchrist, pupil of Kenyon Cox, Carroll Beckwith, Rhoda Nicholls and H. Gaudens; also a member of the New York Art league.

The prospects for a large attendance in both boarding and city departments is flattering. There will be a senior class of five members. Westminster colors will soon be seen on the streets and possibly a Westminster Cycling club will fly the "blue and gold."

CHURCH DEDICATION.

Catholic Societies of Fort Wayne to Attend One at Huntertown.

The Ancient Order of Hibernians, divisions Nos. 1 and 2; St. Bernard branch No. 3, uniform rank No. 109, St. John's branch No. 950, Father Dwenny branch No. 718, C. K. of A., and Father Edward, Father O'Leary and St. Julian councils, C. B. L., have decided to attend in a body the dedication of a Catholic church at Muncie next Sunday morning. Both the City and First Regiment bands will accompany the societies.

As special arrangements have been made by the citizens of Muncie for the entertainment of visitors, a pleasant time is assured. The train leaves Fort Wayne at 7 o'clock a. m., and returning leaves Muncie at 7:30 in the evening. It is thought that 500 or 600 people altogether will go from this city and two trains will be run by the Muncie road.

WINTHROP MINE.

It Will be in Operation Next Week, Under Union Scale.

JONESVILLE, Mich., Sept. 5.—Fred Brasstad, operator of the Winthrop mine, who yesterday granted the union scale to his miners, intends resuming operations at his underground mine in about a week. The mine is not in shape for a resumption today, as certain repairs are necessary in the lower levels.

NEGOTIATIONS FAILED

And Chicago City Warrants Go Begging for Bidders.

CHICAGO, Sept. 5.—The sale by Comptroller Wetherill of $1,500,000 Chicago city warrants is reported to have fallen through. The sale was made to the New York firm, Kuhn, Loeb & Co. and was conditional upon the legality of the issue. According to advices received here today Kuhn, after investigation, refused the issue upon advices of Attorney W. H. Hornblower.

TAKEN VERY ILL.

Attorney H. L. Smith Conveyed to His Home in a Hack.

While in the law office of Robert H. Driebelbiss this morning, Attorney H. L. Smith was taken ill and fainted. Mr. Driebelbiss called a hack and the sick man was taken to his home on Monroe street.

YOUR HIS LIFE?

LONDON, Sept. 5.—Mr. H. F. Raymond, who is supposed to have been an American and who registered from Paris, has committed suicide by shooting himself with a revolver at the Grand hotel, in Brighton.

Mrs D. B. Wells, who was appointed by Mayor Oakley one of a committee of thirty five ladies to entertain delegates to the Associated Charities conference this fall, cannot accept on account of an engagement to speak at the Atlanta exposition. Miss Carrie Sharp has been appointed in her place.

THE COURT HOUSE.

One Divorce Granted and Two are Applied For.

County Commissioners Announce the New Tax Levy—News Gathered Around the Courts.

Tony DaLong was given a divorce from Dorothy DaLong.

Judge O'Rourke sentenced Thomas Sheldo and Harry White to six months in jail.

Justice Robeson fined Herman Neu $1 and costs for assault and battery on his wife.

Adam Neumeyer was acquitted by Justice Robeson of having violated the Nicholson law on August 18.

George W. Preston and Mary Bathurst, Dean H. French and Mine A. Rake, Harry R. Cramer and Rose B. Helversott have been licensed to wed.

J. C. Hunter has assumed the position on county treasurer and is greeting his many friends today. Mr. Hunter is popular and an efficient official.

Barney Novitsky has began attachment proceedings for $6 50 in Justice Franco's court against Jacob Kohn. The constable levied on his trunk. The case will be heard next Saturday at 9 o'clock.

The Church of Covenant (Presbyterian) has filed articles of organization with county Recorder Geo Fickel. The trustees are Dr. A. E. VanBuskirk, John W. Dousson, W. W. Barnett and H. E. Shuler.

George Papp was fined $1 and costs yesterday for assault and battery on Fred Oetting. The latter is a coulrack or and employes Papp. There was some difficulty over a bill and Papp hit his employer in the neck. He paid $12 50 for the privilege.

James Catchfield was fined $1 and costs for assault and battery on Philip Wagner. Catchfield pleaded guilty to having committed the assault and paid the fine.

Blanche R. Lannigan has begun suit in the circuit court, asking that she may be given a divorce from Thomas J. Lannigan. Both of the parties reside in this city.

ANOTHER DIVORCE.

Yesterday afternoon Mrs. Lillian C. Clark, through her attorneys, Colerick & Franco, filed application for divorce from her husband, Thomas C. Clark. The complaint charges that Clark is determined to open a house of ill-fame and insists upon the plaintiff presiding over the disreputable joint. She represents that she has pleaded and begged him to abandon his purpose and that to her entreaties he has turned a deaf ear. In view of this fact she declines to live with him and asks the court to decree her a bill of divorce and relief in the sum of $1,500 alimony. Late yesterday afternoon Judge Dawson enjoined the husband from disposing of his property until the case has been heard in court.

THE NEW COURT HOUSE.

The board of county commissioners yesterday took the initiatory steps towards building a $500,000 court house for Allen county. This is the order filed for record:

The board of commissioners of the county of Allen, having under consideration the propriety and necessity of building a new court house for said county, and after due investigation and consideration by the members of said board, find and declare that the present court house is too small and is unfit for the transaction of the public business in an efficient manner; that such department of the county business is hampered and crowded for want of proper room, and the records, decrees and official papers now stored in the court house, and accumulated since the organization of the county, and upon which depend all the titles of the property in the county, are in danger of destruction by fire by reason of the lack of fire proof vaults in the present building, the destruction of which would be an irreparable loss to the property owners and taxpayers of the county, and that a necessity therefore exists for the building of a new court house for said county in the near future.

It is, therefore, hereby declared and ordered that a necessity exists for the building of a new court house in the county of Allen, and for the purpose of raising the necessary funds therefor a levy of 2 cents on each $100 dollars of taxable property in said county is hereby ordered to be made of said levy upon the tax duplicate of the county for the present year, to be collected by the treasurer of said county as other taxes are collected, and when collected the same shall be set apart for the purpose of building a new court house, and to be known as the "new court house fund."

THE TAX LEVY.

The levy on the county tax duplicate is as follows:

For county purposes	32 cents
For the interest on the county debt	3 cents
For county court house	2 cents
Bridge redemption	1 cents
Bridge fund	1½ cents
Tuition fund	1½ cents
Total	41 cents

The levy for special school fund, amounting to about 37 cents on the $100 valuation, will be transferred from the county tax duplicate to the city duplicate.

The court house levy is not a large one, but it inaugurates the fund, and that is all the board hoped to do this year, aiming next year, when the old bonded debt will be wiped out, to make the levy sufficient to meet the interest on $500,000 3½ per cent. bonds.

They propose to provide for issuing in the sum of $500,000 bearing 3½ per cent. interest, and these will be in five year series, only enough being sold at a time to provide for the work of construction as it proceeds, so that no money will be accumulated in the banks to lie idle and eat interest. The last of the bonds will be sold when the court house is finished, and will bear interest from that date, payable in twenty-five years.

PERFECTING AN APPEAL.

The attorneys for the defendant in the case of Lewis Sievers vs. the Peters Box and Lumber company, are now engaged in perfecting their transcript for the appeal of the case to the supreme court of the state. The case was tried something over a year ago in the circuit court of this county. It was an action brought to recover $3,000 damages for personal injuries received by the plaintiff at the factory of the defendant. He was in their employ as a carpenter, and while going from the first to the third floor, the elevator broke and he fell to the lower floor and broke his leg. He then sues, through his attorneys, W. G. and Henry Colerick, brought suit to recover damages. In the trial of the case the Peters Box and lumber company were defended by Judge Zollars and Senator J. H. Barrett, and they secured a verdict from the jury for their clients. The plaintiff excepted to the instructions of the judge presiding, as to the law given to the jury, and it was upon these grounds that the appeal was taken. The transcript of the evidence taken at the trial has just been completed by T. J. Logan, who was the stenographic reporter, in the circuit court. It makes 750 type-written pages of legal cap paper, containing 225,000 words, and is the longest transcript of evidence ever sent out of this county, except one—that written by W. H. McDermutt in the case of J. B. White vs. the Nickel Plate Railroad company.

TWELFTH ANNIVERSARY

Celebrated by the Reformed Orphans' Home.

Large Crowds Attend and Interesting Public Exercises Held on the Institution Grounds.

There was a large crowd present yesterday at the twelfth anniversary of the Reformed Orphans' home and the exercises were of an interesting character and thoroughly enjoyed by the people of this and other neighboring cities who attended them.

After dinner the public exercises took place. On the speakers' platform, beside the Gerglein band and the orphan children were, Rev. M. F. Dasteley, Ph. D., Philadelphia; Revs. A. K. Zartman, J. H. Roech, J. Koeling, D. D., W. H. Lahr, J. Ielig, Fort Wayne; Rev. F. C. Schaff, Cincinnati; Rev. J. Hauser, Archbald, Ohio; Rev. L. C. Martin, Huntington; Rev. L. C. Ilettig, Kelley's Island, Ohio; Rev. B. Rut, Berne; Rev. Benjamin S. Stern, Dayton, Ohio; Mayor C. B. Oakley, Superintendent of Police James Liggett, Jeffy; Hon. F. W. Siebert, Fletcher, Tenn.; Rev. J. Welp, Lafayette, Ind.; After music by the band, Rev. M. F. Dasteley, of Philadelphia, offered prayer, and this was followed by a song by the audience. Rev. F. O. Zesch, Ph. D., of Cincinnati, was introduced and made a very interesting address in German. Music and a collection, followed by a song by the orphan children, preceded a very interesting address in English by Rev. A. K. Zartman, of this city. The audience joined in singing "Nearer, My God, to Thee," when Mayor Oakley was called upon for remarks, and he spoke in congratulation of the good work being done by the institution. Prayer and benediction by Rev. Benjamin S. Stern, of Dayton, Ohio, followed.

The evening was devoted to a general social. The grounds were brilliantly illuminated and the large number of persons in attendance enjoyed themselves to the utmost. At 8 p. m. a meeting of the board of trustees of the institution was held. Reports were heard and miscellaneous business transacted and the session was adjourned until this morning. Rev. J. Bashman, D. D., of Cincinnati, Ohio, president of the board, presided at the meeting today and business matters pertaining to the institution were transacted.

The home aims to give the orphan boys and girls who are its inmates just that kind of religious, intellectual, and physical training which they need, so that when they leave they will be fitted for the active duties of life. The inmates are the orphan children of the needy families of the central synod of the Reformed church. It is home-like in every department and the children are well provided for and are happy and contented. No prettier spot around the city could have been chosen for a public institution of that character. It is situated on the Mayesville pike, one mile east of the city limits, on a beautiful farm of 87 acres, and is admirably adapted for the wants and needs of the children who have their homes there.

Rev. Rettig, the superintendent, has been with the home in that capacity ever since it was founded in 1883, and no better man could have been chosen for the position for its management. He possesses fine executive abilities and is qualified in every way for the duties of the position.

W. J. Griffith, of Lima, Ohio, who has been visiting his daughters, Misses Kate and Margaret Griffith, of West Washington street, returned home last evening.

LOOK OUT FOR BREAKERS AHEAD

"Warn mariners against dangerous habits and like monitors we get about us signals. They would appear at your door or your side in the form of a friend, physician, or publication, bidding you beware of the Rocks of Intemperance, Tobacco, Opium, Impure Blood, Dyspepsia, Indigestion, Biliousness, Nervous Prostration, Sleeplessness, Malaria, Rheumatism, Kidney Complaints, Female Weakness, Constipation, Piles, Scrofula, Blood Diseases, Skin and Scalp Diseases, Dropsy, Nervous Debility, Sick Headache, Fever and Ague, Kidney Troubles, Urinary Diseases, from a common Blotch, or Eruption, to the worst Scrofula, are clearly indicating the line and warning every one into healthful action. In the most stubborn forms of Skin Diseases, such as Eczema, Ringworm, Tetter, Erysipelas, Boils and Kindred ailments, and with Scrofula, in every shape, and all Blood Diseases, matter from what cause arising, it is an unequaled remedy.

SCROFULOUS ABSCESSES.

Mrs. Ellen Sweeney, of Flat Top, Mercer Co., Ill., writes: "About four years ago I had scrofula, and the swellings that followed, and others preceded, but only got worse. Several abscesses formed about my neck and I have discharge a quantity of matter, and go to work I could scarcely walk about the house. I read all the medical works I could get hold of, and, among the rest, read some of your circulars. You recommended Swift's Specific. I commenced using it and began improving. Kept right on improving with the Specific, and, I believe, it has cured me. I consulted some good physicians and took large doses of their medicine, but it did me no good. I believe it has saved my life. I used about one dozen bottles of the Specific, Medical Discovery, and the Pellets, and used nothing else after I began using your medicines."

Mrs. Sweeney.

FULL OF SNAP

Sparkle and vim.
Full of good health.
Full of everything good.

HIRES' Rootbeer

Every bottle of this great effervescent temperance beverage is a sparkling, bubbling fountain of health—a source of pleasure, the means of making you feel better and do better. You make it yourself right at home. Get the genuine.

5 cents and 25 cents.

THE CHAS. E. HIRES CO., Philadelphia.

FREE DISPENSARY.

Open every day from 9 to 11 a. m., at the Fort Wayne College of Medicine, 104 W. Berry street, entrance by the Lower Pavilion hospital to office in the Dispensary hall be vacated at 10 o'clock. Dispensary in charge of Dr. GEORGE SLOCUM.

HUMANE SOCIETY NOTICE.

All persons having knowledge of acts of cruelty to animals are requested to report several cases to the Fort Wayne Humane Society, and the officers will do the balance. Address or officer, Schandelmeier, 32 Clinton street. Telephone No. 1.

CLOTHING FOR THE---+ Little Ones

ling Ones, Anyone and Everyone, at

LEHMAN'S!

School outfits are needed now and we expect the usual rush for nearly every one knows that we keep the best there is.

STRENGTH School suits on most boys get rough usage, hence we have the strong kind---extra strong.

BEAUTY This goes with good cutting, good sewing, and good fitting, so we have them combined.

PRICE We must agree on that. You want it as low as possible, and that's just what we want. You want it high enough to get good clothes, so do we. So all you need to do is to come and see if the goods don't suit you.

Good serviceable boy's suits, $1.48. Better ones all wool, heavy weights, at $2.50 and upwards.

Junior suits $1.50 and upwards.

Boy's knee pants, immense line, ranging in price 19 cents to $1.00.

Greatest guaranteed 50c knee pants on earth.

Boys Shirt Waists, just the thing for school wear, at 25 cents. We have a line equal to anything sold heretofore at 50 cents.

Boys Hats and Caps, all the new things for Fall wear.

Your money back on all purchases not perfectly satisfactory.

Undersolling all competition is the secret of our success.

Lehman's U.S.

34 and 36 Calhoun St. Foellinger Block.

The Evening Sentinel.

BY E. A. & HACKETT.

THURSDAY, SEPT 5, 1895

The new court house is now a certainty. It will be one of the events of 1897.

A vendor near Goshen sold ninety fine watermelons for $2. Melons are cheap as dirt in Indiana this year.

Our county is keeping up its divorce record. Never in our history have divorces been so numerous as this year of our Lord, 1895.

The mass meeting on Saturday to consider the question of freeing the toll roads of the county should be largely attended.

Longfront saloonkeepers have changed their minds about suing the city because their saloons were made to close on Labor day.

Fort Wayne's centennial celebration is more than a month away, but all of us ought to talk it up and try to make it the greatest event in our history.

Since March last one hundred and four people have been murdered by mobs. Lynch law has become altogether too common. It is a dangerous method of dealing with persons suspected of crime as the innocent too frequently suffer for the acts of the guilty.

It may possibly not be generally known that the author of the famous poem, "Curfew Must Not Ring Tonight," was born in Mishawaka, Ind. Rose Hartwick Thorpe was the author and was born July 18, 1850. She wrote the poem which gave her fame when she was sixteen years old.

Our Court House.

That Allen county will in a few years have a new court house is now no longer a matter of doubt. The present county commissioners are agreed upon that. It is their intention to begin its erection early in the year of 1897 and before the century closes it will be completed and the county officers will be transacting the business of the people in it. It will be a court house worthy of the wealthy county in which it will be situated, and, we doubt not, will be the handsomest in the state, as it is proposed to spend $500,000 in its construction.

In view of this fact, a little history in regard to our court house buildings of the past may be interesting to the readers of The Sentinel, and it is for this reason that we here give it. Up to the year 1831 the county had no court house, all the business of the county in those early times being transacted in taverns and the old First Presbyterian church used for worship in those pioneer days. But our fathers saw the necessity of a building of their own for the use of the county and so they decided to build a court house—not, however, as our readers will see, on the convenient and magnificent scale proposed by our present county commissioners.

In May, 1831, a contract was let to John S. Archer, James Hudson and Hanna Edsall to build a brick and frame structure on the present court house square for a sum not to exceed $4,321.75. Of this amount $645 was subscribed by public spirited citizens in labor, material and cash; the balance was paid out of the treasury. The building erected was a very fragile one, and the first meeting held in it was in May, 1832. This building remained in use until 1845, when a new building was erected containing one court room and two offices, and in 1847 a new court house building was completed, Samuel Edsall being the contractor. This group of buildings remained in use for nearly fifteen years, but in the spring of 1860 a contract was let for a building which at that time was supposed to be metropolitan in style and architecture. The sum for the erection of this new hall of justice was specified at $63,613, and Samuel Edsall & Co. were the contractors. The building was officially completed July 12, 1862, and was accepted. It cost in round numbers $76,000.

Underground Electric System.

A notable advance in electrical transportation is announced by the Metropolitan Traction company of New York. This company has been operating its line on Lenox avenue for some months past by means of an underground electric wire, similar to trolley wires, and has found it so satisfactory that it now proposes to introduce the system on all its lines on most of which horse power and the cable system are now used. The system is practically the same as the trolley system, except that the wire is below the car instead of above it. The current passes to the trolley is called a plow. It reaches the wire through a slot in the middle of the tracks, just as the grip on a cable car reaches the cable. The anticipated objections to the underground system were the leakage of electricity through the water that would accumulate in the conduits during storms, and the clogging of the wires by debris that would fall in from the street through the slot. The test on the Lenox avenue line has shown that these obstacles are entirely theoretical. Concerning the economy of the system Mr. John D. Crimmins, one of the directors of the company, says:

The actual saving in operating expenses of the underground electric traction system on Lenox avenue, in four cents a car mile over cable traction, and eight cents a mile over horse traction. As the Metropolitan Traction company, with its 130 miles of street car lines, has an annual car mileage of 18,000,000 miles, you can easily estimate what an enormous saving in operating expenses the substitution of underground electric traction will give us. We have estimated that when all our lines shall have been equipped in this manner the annual saving in operating expenses alone will not be less than $2,000,000.

This is not all the saving, however. It costs about half as much to construct a conduit road for underground electric traction as it does to lay a cable road. The greatest expense in laying a cable road is at corners and curves, where massive abutments have to be constructed with bearing places for horizontal wheels in order to keep the cable fairly in the center of the track.

Then there are manholes in a cable road at intervals of thirty-one feet, each of which costs $250 to construct. With an electric road these expenditures are very much smaller. The poles which hold the rails in place are lighter; the manholes are 200 feet or so apart, according to the surface of the street, there being always a manhole at the bottom of each valley; the road is simply bent at the curves, requiring no massive construction; and there is no difficulty where the roads cross each other, which is one of the most expensive problems of cable crossings.

How the expense of this system compares with that of the trolley system is not stated by the company's representatives, but presumably the comparison is satisfactory or the company would not adopt the underground system. It is certainly preferable to the general public to whom the posts and overhead wires are a source of danger. Moreover, the success of this system shows that human ingenuity is rapidly overcoming every possible obstacle to the economical use of electricity as a power for transportation and other purposes, and lightens the probability of very large reductions in the expense of its use. As the expense of transportation decreases the profits of operation increase, and on every reasonable probability no class of property offers safer investment than street railroad property. We stand at the opening of an era of wonderful developments of the possibilities of electrical power.

It is fortunate that our country has so many ships on the coasts of China, Japan and Korea at present. The Baltimore is at Chefu, China. So is the Monocacy. The Yorktown is at Shanghai. The Monocacy at Port Arthur, while the Detroit is by this time off the coast of southern China. In Japanese ports, the Petrel is at Yokohama and the Charleston at Nagasaki. The Concord recently left the Korean port of Chemulpo for Chefu, which will make three of our vessels near the scene of the outrages. The cruiser Olympia is now half way on her voyage from San Francisco to China. She will relieve the Baltimore as a flagship. The Monocacy will be able to throw in comparatively shallow waters, lest there is in the whole Asiatic squadron no boat except the Petrel that can ascend the Chinese rivers in the interior and protect American citizens. The navy department needs to hasten the work on these gunboats.

It is not worth while to say anything what cannot be done in any field of human endeavor. The Greeks were the great athletes of their time, but there is no record that even a Greek ever ran a mile as quickly as Tommy Conniff did the other day when he covered that distance in 4 minutes 15¾ seconds. Year by year the cyclists go faster, the trotters and pacers faster their time and the steamers cut down the record between Europe and America. Most of the generation now living will see the Atlantic ocean crossed in four days. Are we all getting fast?

A Change of Sentiment.

In the light of later news a revulsion of feeling in favor of the Chinese repeating is exciting in and the air enters are rather suspicion again.—Chicago Tribune.

Who is the Bummer?

Throughout the north today there is more real respect for the Confederate soldier who fought his best to destroy the Union than there is for the northern man who stuck at home and refused to fight for that Union. In Harvard Memorial hall is a tablet inscribed with the names of 16 officers of the Second Massachusetts regiment who were killed in the battles of the civil war. Thirteen of them were graduates of Harvard. The regiment in which they served a glorious death was called the Fighting Second Massachusetts. It covered the retreat of Banks before Stonewall Jackson down the Shenandoah valley and lost more man than any other regiment. The Fighting Second Massachusetts came out of the battle of Cedar Mountain with 80 men dead and over 100 wounded. At Antietam it charged through the "bloody lane" and left behind 20 dead and 80 wounded. One of the captains at Antietam was glorious Robert Shaw, afterward colonel of the Fifty-fourth Massachusetts colored regiment, Robert Shaw, whom the Confederates "buried with a nigger" at Fort Wagner, and to this day his martial remains lie there with the brave blacks he led to battle.

At Chancellorsville the Harvard regiment lost more men than any other in its corps. It covered the retreat of Stonewall Jackson before Jeb Stuart's advance, and when the fighting caused 100 soldiers of the Harvard regiment lay dead and wounded on the field. At Gettysburg this Second Massachusetts charged across an open space of 300 yards, and recaptured the battle flag of Ashby's cavalry. Of the 300 who crossed the foot of the hill, ten of their officers and 123 of their men lay strewn along the bloody pathway by which they had come. This splendid Harvard regiment went into the war 1,015 strong. When it ceased to be a regiment had been killed or wounded. Five color bearers had been shot down.

Was Charles Eliot Norton, graduate of Harvard and now professor there, with these heroes at any time? Not he. Was he with the soldiers in the Union army at any time during the war? No. He was not. Do was he home and in Europe getting "culture." Part of the time he sat comfortably in his easy chair in Boston and "edited" the publication of the Loyal society. And now Professor Charles Eliot Norton considers veterans of the Union ranks an "army of bummers." "I do not like to hear the word 'veteran' now," he says. "We should not pay money to men who would be unwilling to offer their lives and their property as a sacrifice to their country."

There are 400,000 surviving Union soldiers who have never asked for a cent of pension. When they enlisted, they took one chance in two of being killed or crippled. They accepted it all that life has to offer when they joined the army and saved the Union, while Charles Eliot Norton stayed at home and worked himself into a solid, easy, respectable position in society. What do these 400,000 men and their millions of friends think of this man who now survives to call them bummers?

All who have the progress of the negro race at heart will be deeply interested in the exhibit from the republic of Liberia at the Atlanta exposition. The little negro republic has not done far itself all that was expected, though the reverses of the Liberian projects at Atlanta will show that the government still lives and thrives after a fashion. Perhaps it was too much to expect that a handful of negroes, themselves only a century removed from barbarism, could civilize the wilds of west Africa. It was rather to be anticipated that their own venceding of the latest white man's civilization would wear off and they would lapse into barbarism. That the Liberians did not do this; that, on the contrary, they have made creditable, though slow, progress in education and in the industrial arts prove that the negro can lead a civilized life on his own soil.

It is not exactly consoling to American pride that while the United States is busy talking and howling about doing nothing but make a little fuss about construcing the Nicaragua canal Mexico, without saying a word, has gone on and built the Tehuantepec railroad across her part of the isthmus. The traffic will take away from the Panama railway will be no small sum, especially since it brings New York 1,000 miles nearer San Francisco. It will shorten by two days' steamer travel the journey between China and Europe in this direction.

It seems that, nobody but Charles Stewart Parnell was able to hold the Irish members of the British parliament together. They now have 82 members in the house of commons. If they were united, they could force home rule even from the Salisbury administration, but they are all at sword points and cross purposes. Home rule is farther off than it was five years ago.

New Jersey lately witnessed something that has been seen probably nowhere else in the world. It was a family reunion of 2,000 Smiths, many of them descendants of the original John Smith, of Bedford. John Smith, who lived at Pequack, N. J., and it was his old homestead where the 2,000 Smiths had their reunion.

The Chicago Times-Herald says: "It convicts may not work as competitive industries within prison walls, why shall they not work in fashioning the new era of travel by making rural throughfares for the state?" Why, indeed!

DOCKS VERY POOR.

America Deficient in Accommodations in This Line.

The Battle Ship Indiana Has to Go to Halifax to be Fitted in Shape for Service.

Washington, Sept. 5.—The idea of attempting to dock the battle ship Indiana in the United States, preliminary to her speed trial, has been abandoned and Mr. Cramp is now about to arrange for docking the ship at Halifax. He first will satisfy himself that the dock is of sufficient depth and width to receive the Indiana easily and will send a corps of his own expert workmen with the ship to place the blocks beneath her keel and insure the vessel against improper treatment in the dock. It is a matter of regret to the navy department that this, the first of our big battle ships, must go to a foreign port from the United States to be put into shape for service, but in view of the condition of our own docks there is no help for it.

CHOLERA'S RAVAGES.

Three Were Four Hundred and Eighty-Nine Deaths From It in Japan.

Vancouver, B. C., Sept. 5.—By the empress of China the following advices were received: Owing to the failure of the Japanese rice crop, large quantities are being imported from Siam.

According to Japanese papers Mount Fugiyama is expected to become an active volcano shortly. Smoke has been emitted freely of late and the sand in the vicinity is hot enough to cook an egg in a very short time. The locality is known to have been volcanic and for years past smoke has been emitted. The thermometer registered 92° on the ground, stones being heated to such a degree that they cannot be touched.

The emperor of Japan has conferred on A. G. Hewes, the British commissioner at Hawaii, the decoration of the order of the sacred treasury.

On the 21st ult. 827 fresh cases and 493 deaths from cholera were reported in Japan. There were twenty cases and fourteen deaths in Tokio and four cases and two deaths in Yokohama. Cholera is also spreading in Corea. The Japanese consul at Vladivostock states that cholera of a mild type has broken out there. On the 24th ult. the Chinese prisoners from Japan were handed over to the Chinese authorities at Shinjio and the Japanese officers in charge were entertained at a banquet by Li Hung Chang. General Viscount Takashima has been appointed vice commander-in-chief in Formosa. The subjugation of the islands still proves a difficult task and thirty companies of infantry and some siege and mountain artillery are about to be sent there. The number of troops on the island will then be over 40,000.

MARRIED ON A COOKING STOVE.

William G. Miller and Miss Eliza Hobiner Were Married at Sea in the Fair.

Petersburg, Ill., Sept. 5.—William G. Miller and Miss Eliza Hobiner stood on a cooking range in front of the grand stand of the Menard county fair yesterday and were married. They were presented with the range.

Railroads in Mexico.

Mexico City, Sept. 5.—Traffic is increasing so far on the Tehuantepec National railway that the government has given orders that ten locomotives and a large number of passenger, box and platform cars be bought immediately from the United States. Passenger traffic from the Pacific coast to the eastern terminus road is excellent. Eight hundred men will be immediately put to work constructing the Puebla and Pacific Coal railway, which promises to be one of the best paying lines in the country. The charter is a liberal one and Mexican capital is behind the undertaking. It is a noteworthy sign of the times that Mexicans are going in for railway building on their own account.

Brooms Increase in Price.

Amsterdam, N. Y., Sept. 5.—The American Brush company, having factories at Amsterdam, Fort Hunter and Fultonville, N. Y., and Dallas, Pa., has advanced the price of brooms ranging from twelve and one half to fifty cents per dozen. On fine, second and third grade brooms the advance is twenty five cents. On fourth grade twelve and one half cents per dozen. Railroad, barrel split and round rattans, hotel and dark brooms the advance is twenty-five cents. Other broom manufacturers of the Mohawk valley and those not included with the big corporation have made no advances.

Burglar in Jail.

Rates, N. M., Sept. 5.—George Herrie, one of the principal witnesses in establishing the death of Dr. Parker by drowning, and who is accused by his doctor with being his betrayer, is in the county jail at Springer, charged with burglary.

Charges Withdrawn.

Westfield, Mass., Sept. 5.—W. F. Gill, of New York, who recently instituted divorce proceedings against Mrs. E. O. Gill, a sister of Mrs Cornelius Vanderbilt, and who is at the Gill summer house in Granville, has given Lawyer Ensell, of this town, a signed statement withdrawing the charges of intoxication made by him against his wife.

STATE NEWS.

Mrs. Polly Amadeu, an old lady near Ligonier, committed suicide by hanging.

The deal for the purchase of the Logansport electric railway has been declared off.

William Tooley, of Columbus, was badly hurt by a cave-in while working in a ditch.

Isaac Sellman, of Elkhart county, a despondent farmer because of ill health, committed suicide by hanging.

The tax payers of Adams township, Madison county, have requested an investigation of the affairs of the township.

Arthur Sapp, employed in the Pittsburg plate glass works, caught his arm between the polishing benches and lost it.

The congregation of the First Baptist church of Muncie has extended a pastoral call to the Rev. J. D. Tuttle, of Clay Center, Kas.

Miss Florence Ford, of Templeton, betrothed in marriage, died shortly after returning from a visit to Lafayette, and the coroner is investigating.

The Nicholson law adherents prevented the reissuance of a license to retail intoxicants in the Sixth ward at North Vernon. W. W. Wilson was the applicant.

J. C. Dusty, of Logansport, fell from a residence on which he was working and was badly hurt. Shortly after his removal home Mrs. Dusty fell down a stairway, breaking her thigh.

Fitzal Evansville destroyed the Heilman Saw mill, together with an elevator containing 100,000 bushels of grain. Several residences also burned. The loss is estimated in excess of $100,000.

Mrs. Elisabeth Potter, of Hegeto town, fell over a stake which had been set in front of her residence by the civil engineer, and she was permanently injured. She is now suing the corporation for $5,000 damages, and the corporation is alarmed for fear a verdict will swamp it financially.

Mrs Margaret Herron and daughter, near Terre Haute, was awakened at night by the depredations of chicken thieves, and when the women ran out to drive off the intruders one of the thieves shot five times at Mrs. Herron; inflicting her such injuries that she died in two days. The scoundrels then drove off with the chickens.

J. M. Hotkins jr., revenue collector in the Terre Haute district, and Horace Meek, of Frankfort, drove to Lebanon and while returning to Frankfort they were caught in a storm and their horse ran away. Both men were dragged several hundred yards in the wreckage of the buggy and severely injured.

There is an issue between the sheriff of Madison county and the judges of the superior and circuit courts, each of whom insist upon the right of appointing the bailiff to serve in their respective courts, while the sheriff claims that the naming of his assistants is a prerogative of his office. The sheriff is republican in politics and the judges are democratic.

Marvelous Results.

From a letter written by Rev. J. Gundersen, of Dimondale, Mich., we are informed that Dr. King's New Life Pills have no hesitation in recommending Dr. King's New Discovery, as the results were almost marvelous in the case of my wife. While I was pastor of the Baptist church at River Junction, she was brought down with pneumonia, and according to opinion of three physicians of coughing would last hours with little interruption and it seemed as if she could not survive them. A friend recommended Dr. King's New Discovery. It was quick in its work and highly satisfactory in results." Trial bottles free at Dreier & Bro's Drug Store Regular size, 50c and $1.00.

Four Big Successes.

Having the needed merit to recommend them, the following four remedies have received a phenomenal sale. Dr. King's New Discovery, for consumption, coughs and colds, each bottle guaranteed; Electric Bitters, the great remedy for liver, stomach and kidneys; Bucklen's Arnica Salve, the best in the world, and Dr. King's New Life Pills, which are a perfect pill. All these remedies are guaranteed to do just what is claimed for them and the dealer whose name is attached here will be glad to tell you some of them. Sold at Dreier & Bro.'s Drug Store.

Bucklen's Arnica Salve.

The best salve in the world for cuts, bruises, sores, ulcers, salt rheum, fever sores, tetter, chapped hands, chilblains, corns and all skin eruptions, and positively cures piles, or no pay required. It is guaranteed to give perfect satisfaction or money refunded. Price 25 cents per box. For sale by Dreier & Bro.

A REMARKABLE CURE.

A CASE OF PILES OF EIGHTEEN YEARS STANDING.

Cured by the Pyramid Pile Cure.

There are plenty of pile cures which give some relief and temporarily cure in a few cases of piles, but there is only one which can be depended upon with certainty to effectually and permanently cure all cases, and that is the Pyramid Pile Cure.

Endorsements and testimonials are received daily from men and women who testify to its wonderful curative powers in the cure of piles, and in connection a letter received from the Rev. Jos. H. Wesbrook, of Reame, Mich., may be of interest to piles sufferers who have sought in vain for a cure. He says:

I have used the Pyramid Pile Cure and I know that it is all that is claimed for it. I had been troubled with piles more or less for about eighteen years and I had tried other remedies, but the piles every worse until about two years ago I used the Pyramid Pile Cure. It gave almost instant relief and I have been free from piles ever since. Rev. Jos. H. Wesbrook.

The remedy seems to act equally well in every form of piles, whether it be itching, protruding or bleeding. It stops all pain almost immediately, allays irritation and removes constipation, and several days of suffering the annoyance and pain of a rectal trouble will appreciate the excellent results which invariably follow the first application of the Pyramid.

The Pyramid Pile Cure is prepared by the Pyramid Drug Co. of Albion, Mich., and for sale by druggists everywhere.

Two sizes, 50 Cents and $1. Sold by all druggists.

DON'T DODGE A BICYCLE.

It Only Confuses the Rider and May Cause an Accident.

"Before bicycling will ever become a perfect success a meeting must be called for the purpose of allowing the wheelmen and the pedestrians to arrive at some understanding. I am in favor of a convention or something of that sort," said a prominent wheelman.

"As it is now a rider comes down the street and sees ahead of him at a crossing a man or woman who is supposed to be endowed with reasonable intelligence. This person is in the act of crossing the street. He looks up, sees the rider coming and stands still in the middle of the street. Of course he is mentally calculating his chances for getting across safely.

"In the meantime the rider is getting closer and closer and he is in a study equally profound as to what the person is going to do. The pedestrian takes a step forward, takes another glance up the street, stops, steps back to the curb, changes his mind, steps forward, stops again, starts forward, stops—

"Of course by this time the cyclist is almost at a standstill and is also signaling with his own ominous bell to the person, and muttering. What he says depends upon whether he is a man or a woman. The pedestrian seems to give up all possibility of reaching the other side, both arms extended, jumps from one foot to the other, and the two collide. The cyclist is thrown to the ground, his wheel is wrecked, and he gets the blame.

"And how easily all this can be avoided! Let the pedestrian, instead of performing all these trying evolutions, simply walk along as though there was nothing behind him, keep his course, and the cyclist will know what to do. He will turn his wheel to one side and slide past the person with perfect safety. On the crossings let a man walk along as though there were not a bicycle in the state, and the wheelmen will judge his course accordingly. He has control of his wheel and is as anxious not to collide as the other fellow.

"This is what I want the people to know, and the only way it seems to me then to learn this is to hold a convention or something."—Indianapolis Sentinel.

CYCLING SENSE AND NONSENSE.

Trainer Moulton, the veteran, thinks that when a man races the first three days of the week he ought to rest the remaining four.

It has been discovered that whenever a redheaded girl is seen on a wheel there is in the neighborhood a white man on a bicycle.

"It takes about six trainers to look after one horse," says a Philadelphia paper. "judging from the crowd that obstructs the bicycers to the detriment of spectators."

"A cycle town party," at which bicycles and knickerbockers will be correct form, is to be given by a swell wheel club of Brooklyn. A bicycer quadrille, specially arranged, is on the concert card.

The managers of the racing teams are up with the times. Two of them are carrying press agents who by specious arguments persuade the local press that the public is asking for a sight of the cuts and description which accompanies each.

When Owen Zeigler, the ex-champion lightweight boxer, finished a race in Philadelphia, he looked very angry and strode toward the referee to make a protest against a competitor, when a fair girl on a "the most refined, ideal bicycle" ran up to him and said, "Oh, Owen, I'm so glad to hit my one, is he?"

An opal ring which Eddie Bald won recently by going the rounds among the racing men. It brought him luck to the distribution, and he passed it to one of the other boys. He in turn failed of fortune's occasional smile and presented it to another, and so it has continued on the relation as an augury of misfortune. The trick rider, Black, has it now.—American Wheelman.

Cycling 524 Miles a Day.

It seems almost incredible that a man should be able to cover a distance of 524 miles in 24 consecutive hours, furnishing all the motive power himself, and yet that was what the French Bicycle Riviere did at Bordeaux. Applied to a straight line, that day's motion would have carried him from this city to the vicinity of Cleveland. Of course he made his record on a cement track, but it isn't every one of us that can do his 20 miles on a track in an hour, not to mention keeping it up for 24. The French, by the way, while they don't keep with us in short distance riding, seem to have surpassed us in one way in the long ones, the American 24 hour record being nearly 100 miles lower than theirs.—New York Press.

The Wheel's Great Service to Women.

In the Boston Medical and Surgical Journal Dr. Charles W. Townsend states that he sent a list of questions to 18 women physicians in Boston and throughout the state in regard to the value of bicycling for women. The replies cover a field of bicycling for women very satisfactorily, showing that the bicycle is of great value to the average woman, even to the women with various forms of nervous disease, and when improperly used may do harm. Outdoor exercise is of great value to every one, and women, as a class, suffer greatly from the lack of it.—Scientific American.

STATE OF OHIO, CITY OF TOLEDO, } ss.
LUCAS COUNTY.
FRANK J. CHENEY makes oath that he is the senior partner of the firm of F. J. CHENEY & Co., doing business in the City of Toledo, County and State aforesaid, and that said firm will pay the sum of ONE HUNDRED DOLLARS for each and every case of CATARRH that cannot be cured by the use of HALL'S CATARRH CURE.
FRANK J. CHENEY.
Sworn to before me and subscribed in my presence, this 6th day of December, A. D. 1886.
A. W. GLEASON, Notary Public.
(SEAL)
Hall's Catarrh Cure is taken internally and acts directly on the blood and mucous surfaces of the system. Send for testimonials, free.
F. J. CHENEY & CO., Toledo, O.
Sold by Druggists, 75c.

We're Getting There.

The cinder and sea serpent stories that are now being sent a rushing business suggest that the imagination of the American people was never in better condition. Each new story begets all the others. Evidently the great American novel is soon to be born.—Philadelphia Press.

Times Have Changed.

When we were a small but good boy, we do not remember of a single case in Sunday school books, of where a boy went in swimming on Sunday but what he invariably was drowned. It is not so now.—Seneca News.

DULL BILIOUS

Sleepless nights, backache, weakness—all result from a disordered condition of the Liver or Kidneys. To be strong and vigorous your liver must be healthy. Wonderful success has always attended the use of

Dr. J. H. McLean's Liver and Kidney Balm.

It cures thoroughly all ailments of the Liver, Kidneys and Bladder, Female troubles, Rheumatism and Bright's Disease.

For sale by Druggists at $1.00 per Bottle.

THE DR. J. H. McLEAN MEDICINE CO., St. Louis, Mo.

ANCHOR LINE. Mail Steamships. Sailing Every Saturday. First Class Accommodation. Passenger Accommodation Unexcelled. Sailings, Twice a Month to the World. SALOON, SECOND CABIN AND STEERAGE passengers booked to and from GLASGOW, LONDONDERRY, BELFAST, LIVERPOOL, LONDON, AND ALL CONTINENTAL AND SCANDINAVIAN PORTS. Steerage tickets from Europe, prepaid, $18 and upwards. Cabin passage at lowest rates. Full information apply to local agents or Cunard Agents, HENDERSON BROS. 170 Dearborn Street, CHICAGO.

VAN CAMP BOSTON BAKED PORK AND BEANS WITH TOMATO SAUCE

Have you tried it yet? What? One of those great big pieces of Battle Ax Plug Tobacco For 10 cents.

SUICIDE IDENTIFIED.

The Man Who Jumped Off a Steamer Was Leon Gorse.

Cleveland, O., Sept. 5.—It is learned that the man who jumped overboard from the steamer State of Ohio, while on her way from Cleveland to Buffalo, on Monday night, was Leon Gorse, who had been confined in the insane department of the county infirmary here for some time past. Gorse was a Frenchman. He had shown such an improvement mentally that the authorities decided to release him. He desired to go to Buffalo and was furnished a cheap ticket. He jumped overboard from the steamer off Fairport and was lost.

NEW LIFE

BEFORE AFTER

DR. R. E. WEST'S NERVE AND BRAIN TREATMENT is sold under positive written guarantee by authorized agents only, to cure Weak Memory, Loss of Brain Power, Hot Flashes, Nervous Dizziness, Insomnia, Nervous Headache, Nervous Prostration, Nervous Neuralgia, Hypochondria, Melancholy, Convulsions, Loss of Sexual Power of the Generative Organs in either sex, Impotency, Premature Old Age, Wakefulness, Spermatorrhoea and Impotence, Loss of Manhood, Gleet or Abscesses, Pain in the Back, Seminal Emissions, Lassitude, Pimples on the Face, Wasting Diseases, Dizziness, Convulsions, Fits, Nervous Neuralgia, Headache, Nervous Prostration, Leucorrhoea, Sexual Debility, Premature Decay, Loss of Power or Function, Impotency, Nervous Debility, Insanity and Death. By mail, $1 a box; six for $5 with written guarantee for cure or refund money. Sample Pellets containing five days' treatment, 25 cents. Full treatment, 1 month, $1. Our guarantee sent with each package. Address DR. R. E. WEST'S MEDICINE CO., Chicago, Ill. Sold by druggists everywhere. Address Fort Wayne, Ind. Calhoun St.

Sexine Pills. RESTORE LOST VIGOR. Sexine Pills are the only reliable remedy for Nervous Debility, Loss of Sexual Power in either sex, Impotency, Premature Old Age, Wakefulness, Spermatorrhoea and Impotence, Loss of Manhood, Gleet or Abscesses, Pain in the Back, Seminal Emissions, Lassitude, Pimples on the Face, Wasting Diseases, Dizziness, Convulsions, Fits, Nervous Neuralgia, Headache, Nervous Prostration, Leucorrhoea, Sexual Debility, Premature Decay, Loss of Power or Function, Impotency, Nervous Debility, Insanity and Death. By mail, $1 a box; six for $5 with written guarantee for cure or refund money. Sample Pellets containing five days' treatment, 25 cents. Full treatment, 1 month, $1. Our guarantee sent with each package. Address DR. R. E. WEST'S MEDICINE CO., Chicago, Ill. Sold by druggists everywhere. Address Fort Wayne, Ind. Calhoun St.

IMPERIAL

25¢ PER POUND Baking Powder 25¢ PER POUND

WARRANTED. A PURE CREAM TARTER Baking Powder

PURE FLAVORING EXTRACTS AND SPICES

MEYER BROS. & CO. DRUGGISTS AND CHEMISTS. FORT WAYNE, IND.

"The Glory of a Young Man is His Strength."

Richardson's Kola Gum

CONTAINS A CERTAIN PROPORTION OF THE FAMOUS KOLA NUT OF AFRICA

Used by the Native Africans for its WONDERFUL STRENGTH-GIVING and Sustaining Qualities.

This Gum is a Mild Stimulant for Digestion and a Delicious Tonic for Mental and Physical Exhaustion Following Severe Exertion.

Ask your dealer for it, or send 5 cents in stamps, and we will send you a sample. Chewing Gum. Chocolate, Vanilla, Spice.

Chemical Co., Cincinnati, Ohio.

No need to Read, in order to find out about Pearline. Your friends can tell you all you want to know. You'll find most of them use it. Ask them about it. We'll leave it to any one of the millions of women who are using Pearline, if it isn't the best—the most economical thing, for washing and cleaning. But all the Pearline users don't get its full benefits. Some seem to think that it's only for washing clothes or cleaning house.

Pearline washes everything. And with almost every use you can put it to, besides the labor it saves and the ruinous rubbing, it gives you better work—better results. It is guaranteed to give you all this, "this is as good as" or "the same as Pearline." IT'S FALSE—Pearline is never peddled, and if your grocer sends you something instead of Pearline, he is dishonest—*put back.* 567 JAMES PYLE, New York.

Send it Back

PACIFIC PILLS

Will not gripe or nauseate. Be your own druggist. Pacific Medicine Co., St. Louis, Mo.

MUNYON'S HOMOEOPATHIC REMEDIES.

No matter what the disease is or how many doctors have failed to cure you, ask your druggist for a 25-cent vial of one of Munyon's Cures, and if you are not benefited your money will be refunded. This Company puts up

A cure for every disease

WANTED.

WANTED—A girl for general housework. Apply, 73 W. Main St. 27-tf

WANTED—A home for a girl seven years old. Corner Rockhill and Prichard streets. tf

WANTED—A good girl for general housework in small family. 123 Edgewater avenue, Lakeside. 4-21

WANTED—A good girl for second work and take care of babies. None under 18 need apply. 93 E. Wayne street. 3-tf

WANTED—A first-class dressmaker to go to a near by town; 2,500 inhabitants. Please call with references. J. A. Armstrong & Co., corner Berry and Harrison Sts. 4-21

WANTED—A reliable, active gentleman or lady to travel for reliable established house. Salary $60, payable $15 weekly, and money advanced for expenses. Situation steady. References. Enclose self-addressed stamped envelope. H. E. Hess, President, Chicago. 430-21

WANTED—AGENTS—Agents will be supplied with lace curtains, six different designs and prices; also, Roger Bros. 1847 silverware; Chenille goods; magnificent family bibles to be sold on the installment plan. No security required. Outfit free. Address A. J. Cooney & Co., Cincinnati, Ohio. 48-1m

FOR RENT.

FOR RENT—A furnished front room on second floor, with board, at 46 E. Jefferson street. 21-tf

FOR RENT—Front rooms furnished complete for light housekeeping. 61 East Washington street. 4-21

FOR RENT—A 5 room house at 18 Wells St. Hard and soft water in house. Inquire at 132 Wells street. 3-tf

FOR RENT—Cheapest rents in the city in the Arcade, central, only 30 feet from Calhoun St. on W. Berry. 4-tf

FOR RENT—A nice nine room house, basement and good barn; all modern conveniences, at 123 E. Main street. Inquire of J. Dickerson, 19 Lafayette street. 2-1m

FOR SALE.

FOR SALE—A Crane elevator as good as new. Suitable for a five story building. Enquire this office. tf

FOR SALE OR TRADE—Three hotels, three 40 acre tracts. Two 20 acre tracts, six 80 acre tracts, one 200 acre tract, one 76 tract, one 10 acre tract, one 5 acre tract, one house and two acres in south part of city. Several dwellings to sell on monthly payments. Vacant lots in all parts of the city to sell and trade. For further particulars inquire at the Niewanger Agency, Real Estate and Loan office, 33 Calhoun street. tf

FOR SALE AND TRADE—House of eight rooms, natural gas, city and cistern water, good barn and full lot. Holton Ave., price $2,000, $400 cash, balance on long time and monthly payments. Store building, on on prominent corner lot, natural gas and water in building, suitable for drug store, two office rooms attached; price $1,000, half cash, balance $8 per month. One vacant lot, price $800, $200 cash, balance on time to suit. Family horse, buggy and cutter, for sale cheap. Will take bicycle in trade. Jno. J. Ogle, 57 Holton Ave.

FINANCIAL.

MONEY! MONEY! MONEY!

Do you need money to pay rent, taxes, ... any purpose whatever? ... Fort Wayne Mortgage Loan Co., ... 25 Calhoun St.

PROFESSIONAL.

DOCTOR MARY WHERY. Office and Residence 26 Madison St. ...

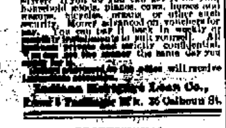

PALACE STEAMERS. LOW RATES.

TO MACKINAC, PETOSKEY, CHICAGO.

FOUR TRIPS PER WEEK BETWEEN Toledo, Detroit & Mackinac. PETOSKEY, THE "SOO," MARQUETTE AND DULUTH.

EVERY EVENING BETWEEN Detroit and Cleveland

2 New Steel Passenger Steamers

A. A. SCHANTZ, G. P. A., DETROIT, MICH. The Detroit & Cleveland Steam Nav. Co.

P. G. KUTTNER, Makes of any and all styles of Shirts to order. Satisfaction Guaranteed. 144 Calhoun St. MADE TO ORDER.

TO RENT!

House, 215 W. Berry St; 10 rooms, good bath, hot and cold water, natural and artificial gas, good stable, good cellar, in first-class condition.

TO RENT.

House, No. 18 Monroe Street; 10 rooms, natural and artificial gas, bath room, hot and cold water, good cellar, newly papered. Address,

WARD'S Cheap CHINA STORE, No. 8 West Columbia St. Sign Big Iron Dog.

A VERSATILE BEAST.

Fisher—Fine hoss you've got thar, Dick. What does he live on?

Dick—Oh, most anything that comes his way.

CLIZBE'S SUCCESSOR.

Jay McCracken, of Columbia City, Appointed.

Harry Rogers Injured by a Buzz Saw—Charley Agster Resigns—Local Gossip.

At 4:30 o'clock last evening Superintendent C. D. Law returned from Pittsburg and immediately made known Cashier L. L. Clizbe's successor. The appointment falls upon Jay McCracken, who, for a number of years, has been the Pennsylvania agent at Columbia City. Mr. McCracken was at one time an employe of the offices here, when his cousin, Mr. J. K. McCracken, was the agent. He is experienced in railroad work and will make an excellent cashier. He will immediately move back here and will assume the office next Monday. Mr. Clizbe remaining until that time. Charles M. Mackey was appointed to the agency at Columbia City. For some years he has been extra agent and when not thus engaged he had charge of the telegraph office at Plymouth, Ind.

THE [illegible] EXCURSION.

The Grand Rapids and Indiana road took 1,104 excursionists into Petoskey yesterday. It was the largest excursion party, by at least 500, ever gotten up exclusively by the Rapids company. Last year the same road took 1,600 persons into Petoskey on the occasion of its annual excursion, but the affair was a joint one between the Pennsylvania lines in this part of the country and over half of the excursionists were furnished by the Pittsburg and the Panhandle roads. This year the Grand Rapids road advertised the excursion only in the territory traversed by that line and the result has been very gratifying to the management. Six hundred and six tickets were sold at points south of Fort Wayne and the sales here amounted to 137, beating those of last year fully one third.

HAND SAWED.

While operating a circular saw in the Standard Wheel works this morning Harry Rogers, of 4 Thomas street, received two painful cuts. One was about two inches long, extending across the inner surface of the left wrist and partially severing one of the tendrons. The other cut was across the ball of the left thumb. The latter wound is the most severe, as it went into the hand at an angle and nearly severed the bone. Dr. J. E. Miller dressed the wounds, each of which required three or four stitches. Though painfully hurt, Mr. Rogers feels that he was lucky in escaping the loss of the hand.

THE WHITEWASHER LEAVES THE CITY.

The whitewashing train left the Pittsburg depot at 7:15 this morning, going west. Its mission is to whitewash crossing gates, cattle yard fences and all the shops and pumping stations between Fort Wayne and Chicago, a task which will consume three or four weeks. Foreman T. J. Rodabaugh, of the paint shop, accompanied the train to superintend the work. The balance of the crew were Conductor W. F. Berlin, Engineer John O'Ryan, Fireman Henry Sayner and Whitewashers Thomas Howard, John Lindeman and Fred Ward. The engine was No. 129.

CHARLES A. AGSTER RESIGNS.

Charles A. Agster, who has held the position of foreman of the lathe department of the Wabash shops for several years, resigned last night and will engage in some other occupation or business. His successor has not yet been named. It will probably be some one now employed in that department.

Awarded Highest Honors—World's Fair.

DR. PRICE'S CREAM BAKING POWDER

MOST PERFECT MADE.

A pure Grape Cream of Tartar Powder. Free from Ammonia, Alum or any other adulterant. 40 YEARS THE STANDARD.

who is familiar with the duties of the office.

ANNUAL REPORT OF THE WABASH.

The annual report of President Ashley, of the Wabash, just issued, shows gross earnings for the year ended June 30, of $11,859,839, decrease of $591,610, as compared with the previous year. The operating expenses were $8,921,030, and the net earnings were $3,038,809, an increase of $317,140. The total income for the year was $3,169,201, the fixed charges were $3,912,141, and the deficit was $542,907. President Ashley, of the Wabash railroad, in his introductory to the annual report, says that but for the strike last year the road would have shown nearly the whole amount of the fixed charges earned. Mr. Ashley estimates the cost of the strike to the company at $300,000 to $400,000. Such a result in a year of unusual depression in railway traffic he considers not unsatisfactory. The Wabash enters the new fiscal year with substantial evidences of a larger and more profitable business. The returns for July alone, which, compared with the strike period of last year, show a gain large enough to wipe out a considerable portion of the deficit of the late year. Rates are better maintained. The floating debt of the company on June 30, 1895, amounted to $600,000 of notes payable, exclusive of $152,709, of car trusts maturing monthly during the next two years. After the close of the fiscal year the floating debt was increased by $200,000, making a total of $800,000, which was subsequently reduced by a chash sale of $150,000 of assets. Further sales are expected to practically wipe out the entire debt this year.

GOT EVEN WITH THE TOWN.

The Vandalia Railroad company has wreaked vengeance upon the town of Cutler in a manner which should be a warning to other towns similarly affected. When the Logansport or Michigan division of the road was first built, citizens of the town became offended because they were not accorded certain privileges which they thought they should have had, and began a systematic persecution of the road by arresting and fining its employes under every possible trivial pretext. Cutler was situated upon a sharp curve, and when their endurance had ceased to be a virtue the company began the construction of a "cut-off," which leaves the town about two miles to the west. The "cut-off" was completed last week, and a new town is rapidly springing up along the new route of the road. The old town is practically dead.

BRIEF MENTION.

This is pay day at Rhinesmith & Simonson's factory.

Nickel Plate Fireman Minser is taking a rest for a few days.

Nickel Plate Conductor Dailey is taking a few days' vacation.

Edward Leach and George Burchard, of the Pittsburg shops, are on the sick list.

John Gruber, Nickel Plate brakeman, is sick and unable to go out on his run.

Engineer "Sandy" Hilker, of the Pittsburg, is off duty on account of sickness.

Clarence Null, a brakeman on the Pittsburg road, is lying ill at his home on Reed street.

John Edelman, who has charge of an axle lathe in the Pittsburg shops, is sick and off duty.

D. L. Lund, Nickel Plate brakeman, is laying off to attend to some business at Bellevue, Ohio.

Arthur Reed, who was visiting in Huntertown, resumed his work in the Bass machine shop this morning.

After a weeks' illness George Hannan has resumed his work in the factory of Rhinesmith & Simonson.

William Miller, apprentice at the Bass machine shop, has recovered from injuries received about a week ago.

John Kenneley, ex-policeman, but now a brakeman on the Grand Rapids road, is off duty on account of sickness.

James Hartnett, foreman of the Wabash yard gang, had a foot painfully bruised by a heavy iron falling upon it yesterday.

Julius Kuhfuss resumed his place at a lathe in the Wabash shops this morning, having returned from a visit with Chicago friends.

William J. Damon, moulder at the Bass works, will go to Lima tomorrow to visit friends whom he has not seen for sixteen years.

Charley Barnes, blacksmith in the Pittsburg shops, is off nursing a lame arm. He struck the member against the sharp edge of an iron.

Emmett Martin, the plumber, has completed a $11,000 contract at Hartford City and with his gang of workmen has returned to the city.

Mr. and Mrs. J. R. Medsker have gone into Eastern Ohio to visit relatives a few weeks. Mr. Medsker is employed in the Pittsburg planing mill.

Fred Thorpe, clerk in Chief Dispatcher W. H. Tigar's office, is fishing today and his office duties are being performed by Operator George J. Wirth.

James Hardigan, Nickel Plate passenger engineer, is laying off and his run has been taken by Engineer J. A. Griffith, of the through freight service.

After a few days' illness Nickel Plate Conductor McCormick has resumed his train duties. Conductor George Harsh, of the same line, is taking a vacation.

Ex-Passenger Conductor John Sloan, of the Pittsburg, circulated among Fort Wayne friends this morning. Mr. Sloan is now engaged in buying and shipping hay at Crestline.

Fred Meiers, the blacksmith, this morning commenced the erection of a house at the rear of his shop, on Wallace street, which he will occupy with his family when the building is complete.

Louis Neiman, driver of the team which hauls the engine at house No. 2, left for Chicago this afternoon to visit his mother, who is very ill. During his absence, Henry Trautman will fill Mr. Neiman's position.

Charles Magers, machinist at the electric works, is sick with typhoid fever. John Magers, a brother of Charles, is also very ill with the same malady.

The Baltimore and Ohio people are said to be considerably exercised over the close traffic relations which have been established between the Pennsylvania and the Southern railway.

There are now eleven locomotive works in this country, ten of which are in operation; none of them, however, as yet, is working up to its fullest capacity, but all are gradually working toward that point.

William Hill, weighmaster at the Nickel Plate yards, and a veteran of the late war, will leave on No. 6 today for Tiffin, Ohio, to attend a reunion of his old regiment. Upon his return he will go to Louisville to attend the encampment.

Frank B. Conners, whose name appeared in connection with a fight on Hamilton street, wishes to state that his only action in the affair was that of a peacemaker. He saw the two men fighting and ran across the street to separate them.

On the Pennsylvania road, main line, the block signal operators, who work twelve hours a day, will hereafter be relieved by a regular substitute for two days at a time once a month. The substitute is furnished by the company at its own expense.

All roads south of the Ohio river will, on September 16, restore grain rates to tariff. Louisville and Cincinnati have suffered for two years past through the demoralization of grain rates via Cairo and Evansville, but now the four points are placed on an equal footing.

Bert Smith and M. Pixit, of Goshen, Ind., made the run from that city to Fort Wayne and return on bicycles in twelve hours, a few days ago. The distance covered was 116 miles. While in this city the young men were the guests of George Shisler, of the Anthony Wayne works.

Yesterday Rhinesmith & Simonson contracted with L. H. Talem, a builder of Montpelier, Ind., to furnish the material for a frame church to be erected at that place this fall. Messrs. Rhinesmith & Simonson are also furnishing the material for a house on Elm street which Bundy & Wagner are building for Attorney George Felts.

William Hensel, a machinist at the Bass works, has a novelty in his garden in the shape of a thorn tree which produces seven varieties of pears. Mr. Hensel planted the parent tree some years ago and from time to time grafted into it pear sprouts, until now there are seven distinct kinds of pears growing on the tree. Some of the fruit is large and palatable, while one variety is of an inferior quality.

Engineer Bert Crosby and William Morris, of the Nickel Plate, went up to Cedar Lake, near Knox, last night to prepare a camp for themselves and Engineer Wash Freso and Round House Clerk G. W. Bodson, who will follow next Saturday. Cedar Lake is one of the most beautiful little bodies of water in the state and it is filled with black bass and other gamey fish. The party expect to remain there about two weeks. During the absence of Mr. Bodson, G. J. Smith, the day caller, will act as round house clerk.

The Canadian Pacific has just had completed, after many months of labor, two special military or war trains, which comprise fourteen cars for the men, two cooking cars, two Pullman cars for the officers, two cars for wines and stores, and two dining cars. The officers' cars are fitted up in luxurious style, and contain staterooms, lavatory, smoking rooms, etc. Each train consists of eleven cars and engine, and has ample accommodation for nearly four hundred. With these fast war trains, the Canadian Pacific expects to be able to cover the distance from the Atlantic to the Pacific in five and a half days.

INSTANT RELIEF for all afflicted with TORTURING SKIN DISEASES in a Single Application of Cuticura

POTTER DRUG AND CHEM. CORP., Sole Props., Boston, U. S. A.

Highest of all in Leavening Power.—Latest U. S. Gov't Report.

Royal Baking Powder ABSOLUTELY PURE

STORIES OF THE DAY.

Uncle Sam Was Not at Home When the Call Came.

I met a real Georgia colonel the other day—and Georgia colonels are as scarce in real life as they are abundant in fiction—who told me over so many stories. This is one of them: This same Georgia colonel lives on a plantation, as all Georgia colonels ought to do, and he has an innumerable horde of black servants. One of them is a pessimistic old man named Sam, who has always been loud in his expression of a desire to die. He feels that earth is not his home, and he is homesick. One night last fall the colonel went down to Sam's cabin for something or other, and as he passed the window he heard the old negro praying that the angel of death might come—and come quickly. The colonel knocked on the window ledge.

"Who's dat?" asked Sam.

"The angel Gabriel come for Sam," said the colonel impressively.

"Huh!" said Sam in a voice which he strove to make contemptuous, "don't you know no better'n dat? Dat nigger Sam's done been dead these three weeks."—Washington Post.

Wooed In the Wet.

Allen Lester Fowler, a South Side Chicago society leader, is engaged to be married to Miss Emma Gibson, an extremely engaging young woman of 19 summers. The engagement is a pretty sequel to the terrible experience of Fowler, Miss Gibson, James Dalton and a boy on the lake recently.

The party had started out for a pleasant sail, and when about five miles out on the lake a sudden storm came up, and the boat was overturned. Fowler succeeded in getting Miss Gibson back on the upturned boat. He noticed that Miss Gibson was the coolest and least concerned of the party, and his admiration of her courage was unbounded.

"Miss Gibson," he said finally, "you are the pluckiest woman I ever met, and you are the only woman I would make my wife. I love you, and if we get out of this I want you to marry me."

"That's a bargain, wet feet and all," replied Miss Gibson.

"Shake on it," said Fowler.

They shook, and the wedding will occur in the early fall.—St. Louis Globe-Democrat.

Mother Mandelbaum.

The most notorious female criminal, although perhaps not the most brutal and cruel, New York has ever known was Mother Mandelbaum. She became an almost national criminal character. Romantic stories of crime were associated with her career. In one way it is a compliment to this queen of dishonesty that she is to be represented upon the local stage by an actress who has gained wide repute for great power. In a play of which much is expected Mme. Janauschek is to undertake to portray Mother Mandelbaum realistically. If she succeeds in suggesting to the audience the real Mandelbaum, Mme. Janauschek will have won a triumph of the stage which, while it may not be so pleasing as some of her other successes, will perhaps be the longest remembered.—Holland in New York Journal.

"Anything to Beat Grant."

So formidable did Conkling's movement for a third term for Grant become that the opponents of the two rallied to the war cry, "Anything to beat Grant." About this time the superstitious were stirred by Mother Shipton's prophecy:

The world to an end will come
In eighteen hundred and eighty one.

An anecdote was told of a preacher who dwelt upon the impending cataclysm, urging his hearers by all means to be prepared. While he was describing the peril an earnest voice from the congregation ejaculated, "Thank God!" The minister sought out the possessor of the voice and asked why he was thankful for a prospect at which most men shuddered. "Anything to beat Grant," was the answer.—Scribner's For September.

Geese Object to Bloomers.

Two ladies from New York city who are stopping at a summer resort down the Delaware river on the Jersey side took a spin on their wheels up the Pennsylvania side of the river as far as Matamoras.

When about to enter the village a flock of geese attacked one of the young women, who wore blue bloomers. Both women were riding slowly and did not notice the geese until nearly upon them. The geese tugged at the young lady's bloomers with such force as to upset her, and it required the efforts of the small boys and her companion to drive them off. They remounted their wheels and went in the direction of Milford.—Philadelphia Press.

A Moonlight Scrap.

A fierce battle took place one night recently between a sitting hen and a large chicken snake. The Times-Union correspondent heard the racket, and upon investigation found the biddy and the egg thief having it nip and tuck in the moonlight. Old biddy seemed to be on the aggressive and was giving the midnight marauder as good as he sent. As soon as the correspondent took in the situation he quickly dispatched his snakeship, and the old hen went back to the nest which she had so gallantly protected.—Florida Times-Union.

This Was In Boston.

The tiniest little tot imaginable, with chubby cheeks and a wilderness of flossy blond hair, was sitting by the side of her mamma in a street car, deeply interested in what she saw passing before her. Presently the car stopped and a passenger entered, whereupon the mother took the child on her lap to make room for the newcomer. The youngster resisted, saying: "Don't be ridiculous, mamma. Ladies don't get up and give their seats to gentlemen." There are some real children left, but not many.—Boston Herald.

Miss Earlyclip's Predicament.

—Pick Me Up.

Notorious.

"Will you always love me?"

"Yes."

She sneered.

"Some people," she observed, with no effort to conceal her impatience, "will do anything for notoriety."

He remained, however, firm in his purpose.—Detroit Tribune.

It Doesn't Come Till After Death.

"Yes, he is a very brilliant man."

"Scientist?"

"No, writer."

"Has he won fame?"

"Won fame! Why, bless you, not he ain't dead yet."—Boston Courier.

Almost a Fixture.

"You say you came up from Florida by boat and rail without change. How is that possible?"

"Easy enough. I came by boat, but more than half the time I was on the rail."—Life.

Easy Remedy.

Bellboy—Man in No. 13 says there's not enough air in his room. He cannot get to sleep.

Night Clerk—All right. Tell him to blow the gas out.—New York World.

MERCURIAL POISON

Is the result of the usual treatment of blood disorders. ...

RHEUMATISM

SSS

Webster's International Dictionary. Invaluable in Office, School, and Home. THE BEST FOR EVERYBODY. G. & C. MERRIAM CO., Publishers, Springfield, Mass., U. S. A.

+2 Specials 2.+

MEN'S ALL WOOL SWEATERS $1.00 WORTH $1.50 AND $2.

MEN'S FEDORA HATS, 98c The Now Full Shapes, worth $1.50.

POPULAR CLOTHIERS. Globe Cor. Calhoun and Main Streets.

Strong Suits for the Boys.

Every Lady who has a Boy Should Come and See Our

BOYS' CLOTHING.

No boasting or bragging, but the actual truth. We have the largest assortment of Boys' and Children's Clothing in town. Every stitch and seam is true and firm, the fabric strong and of a color that won't soil easily. These suits are put together for the roughest kind of wear at our own factory. You might pay a dollar or two more elsewhere for a suit not so good.

PIXLEY & CO.

EXPERIENCE WILL TELL YOU

To furnish your house WELL, Is more the result of good taste and judgement than mere lavish use of money.

OUR STOCK OF FURNITURE Was never more complete. The wide range of prices which we quote especially adapt our stock to fill the wants of the most economic.

A visit to our store will convince you that we are the people to purchase from.

If you haven't got the money to pay all today, your credit is good—your honest promise to pay a little each week or month.

Indiana Furniture Co. 166 Calhoun Street. Opp. Cathedral.

WOMEN LOVE, MEN ADMIRE THE STANDARD!

Every owner, and we can name you hundreds of them, will corroborate our assertion.

If you want the fastest, lightest running and latest Sewing Machine, we have it. We are not competing with agents who gather trash and trumpet low prices. We cannot match the quality of goods they sell. We don't want to be distributers of dissatisfaction. Against such goods we pose.

No ADMITTANCE.

Pfeiffer & Schlatter, 38 and 40 E. Columbia St.

Artistic BOOK BINDING, In Vellum, Levant, Morrocco, Calf and Russia.

BLANK BOOKS Of all kinds, with Perfect Flat Opener.

The Binding of Rare and Extra Illustrated Books one of our specialties.

+ THE + FT. WAYNE SENTINEL BINDERY, 107 Calhoun St., Ft. Wayne, Ind.

F. J. ZIMMERLY & CO. PRACTICAL PLUMBERS. Gas and Steam Fitters. 125 CALHOUN STREET.

RIVERSIDE FARM ADDITION. 1 TO 5 ACRE LOTS FOR SALE! Enquire of Edwin Rossie, 174 W. Wayne Street.

D. O. WEISELL & SON DENTISTS 34 & 36 Calhoun St.

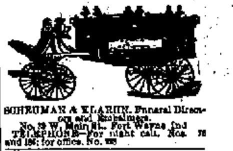

SCHRUMAN & KLAEHN, Funeral Directors. No. 19 W. Main St., Fort Wayne, Ind.

A. HATTERSLEY & SON PLUMBERS, Steam and Gas Fitters. 48 East Main St., FORT WAYNE, IND.

7-day Excursion, $17. ...

Chicago Conservatory of Music and Dramatic Art. ...

Pennsylvania Lines. Trains Run by Central Time. ...

GRAND RAPIDS & INDIANA R. R. ...

NICKEL PLATE. EFFECTIVE May 19, 1895. ...

The Wabash Line. SCHEDULE OF MAY 20, 1894. ...

FINDLAY, FORT WAYNE & WESTERN RAILROAD. STATIONS. ...

LAKE SHORE & MICHIGAN SOUTHERN RAILWAY—Fort Wayne Branch ...

BUSINESS DIRECTORY

INSURANCE.

JAMES E. GRAHAM, Attorney at Law. Abstractor of Titles. Insurance, Real Estate, Loan, Collection and Rental Agent. Room 8 Bank Block, Fort Wayne, Ind.

D. O. FISHER. Insurance, Real Estate, Loans. No. 22 East Berry street, Fort Wayne, Indiana.

S. C. LUMBARD. Insurance, Real Estate and Loans. Aveline House Block.

D. L. HARDING. Insurance of all kinds and Loans. Room 23 BANK BLOCK.

BANKS.

HAMILTON NATIONAL BANK. Capital $200,000. Surplus $225,000. ...

White National Bank Capital & Surplus, $230,000. Pays 3 per cent interest per annum on time deposits. Safe deposit boxes for rent at $5 per annum.

PHYSICIANS.

Dr. H. G. Merz, Physician and Surgeon. 266 West Jefferson Street, Fort Wayne, Ind.

DR. B. G. ...

C. W. BOWEN, M.D., ...

DR. G. W. MILLER, EYE AND EAR. ...

DRUGGIST.

GROSS & PELLENS, DRUGGISTS. Corner Calhoun and Wayne Sts.

DENTIST.

J. H. ADAMS, SURGEON DENTIST. 106 CALHOUN STREET. Office Hours: From 7:30 a. m. until 5:30 p. m.

The Perfume of Violets ...

This Paper is Furnished by FISHER BROS., Manufacturers and Dealers in Print, Wrapping Papers, Stationery, Twines, Etc., Etc. 125 Calhoun St.

ROOTS -- ROOTS.

WOMEN'S GREAT PLACE

OUR SECOND FLOOR.

The second floor was never so tumptingly arrayed—never continued so many things so dear to the heart of a woman as it does now.

THE NEW FALL WRAPS,

The new tailor made suits, the new Feather Boas—everything made for the most exacting trade. Ideal costumes, wraps and neck wear for the early Fall. We've turned the Summer over to the past, and are entering into the days and nights of early Autumn, when they'll all be needed, and to get them,

ROOT'S IS THE PLACE.

New Autumn Silks.

Every day shows new arrivals of the new Fall Dress Silks. The opportunity to select from the new stock is here—everything opened bears the Autumn stamp upon it. Beautiful novelties of French and English manufacture.

79 and 75c silks, Cameo stripes, shaded two tone Brocles.

85 cent silks, Cameloon Broncles, two tone Taffetas.

$1.00 a yard silks, Broche Taffetas, rich, elegant stripes.

Storm Serges.

An excellent friend in a storm—good as an umbrella. The new lots just in cheaper than before, cheaper than they will be later. The serges are blue and black.

36-inch serges,	40c.
50-inch serges,	50c.
46 extra quality,	69c.

Print Counter.

The every day house dress must be up to date in designs of Prints. Our new Fall line meets the requirements. New wide Oblnity, German Blue Prints, new lines of Cretons for comfortables, Draping, Etc, 6¼ to 12½ cents.

Dress Shields.

25 cent Shields for 10c. They call them seconds—but you for we can't tell where it comes in. You save 15 cents, and in this lot get a quarters worth for 10c.

Time to change the Silk Mitts and Gloves for

The Fall Kids.

Now importations coming in. The first, times great wearing street Kids.

Foster 5-hook, $1.00.
English Walking Derby, $1.50.
Monarch, embroidered backs, $2.

CARPETS.

The new Fall patterns in Tapestries are winning general admiration. For beauty of design and coloring they are equal to Velvets or Axminsters. The best patterns always go out first and some have gone out already. Now is the time to get the pick of the new line.

Infants' Outfits.

A department entertaining to mothers. All the necessaries for a complete outfit for the baby—couldn't make them up as these are, and the prices less than the gathering together of the new materials Look the departmentover carefully. Long dresses, short dresses, long skirts, short skirts, Flannel and Cambric, Cloaks, Shawls, Sacques, Bands, Booties, Kid Shoes, Diapers, Rubber Crib Sheets, Soft Wool Vests, Etc.

JAMESTOWNS.

Never anything gone so lively as these elegant novelty dress goods at 37½ cents. The linen kept unbroken—just as handsome styles for this week as last. The new lot down on the counters. See the styles in window.

ROOT & COMPANY.

Free Prize—To introduce the French Model Corset we give one free to every lady selling two among her friends; for selling six, a Gas banquet lamp; for twelve, a solid gold filled watch. Write for directions. Ohio Corset Co., Cincinnati, Ohio. 1-2 4t

The Occidental club gave a lawn social and entertainment last evening at the home of Joseph Fox, on Superior street. A large number were in attendance and a good time was enjoyed by all.

MONEY TO LOAN

On real estate or personal security. C. F. PFEIFFER, rooms 6 and 7 Bass Block. 2tf

Dr. A. E Bulson yesterday performed an operation for cataract on the eye of Miss Stella Tracy, of Bellevue, at the St. Joseph hospital. The operation was successful and the young lady left for her home last evening.

Murray Beach left yesterday for Rensselaer to attend school.

BRING THE BOYS

TO our store and rig them out for school. We have the largest, the finest equipped, the best lighted salesroom for Boys and Children's Clothing in the city.

NEW FALL STYLES

Arriving every day and hundreds upon hundreds of natty little suits are ready for the critical judgment of mothers. Nowhere else will they find such limitless assortment. RIGHT in make up, RIGHT in style, RIGHT in quality, RIGHT in price, and that price the lowest always.

SCHOOL SUITS

Durably made and nicely trimmed.

$1.48, $1.98, $2.50, $3.00.

SCHOOL SUITS

That are all wool and perfect in all respects.

$3.00, $3.50, $4.00, $4.50, $5.

We are also showing complete new lines of JUNIOR SUITS, REEFER SUITS and TUXEDO SUITS for the little boys, from 3 to 8 years of age.

Child's Knee Pants.

We have just received 100 dozen of a splendid quality that we are going to give you this week for **14 CENTS A PAIR.**

Also 60 dozen of fine ALL WOOL Knee Pants in the new fall patterns that are worth $1.00,

FOR 50c.

Sam, Pete & Max.

The Evening Sentinel.

THURSDAY, SEPT. 5 1895

Branch offices for the sale of THE SENTINEL and where orders for THE SENTINEL and Want, For Sale or For Exchange, will be received, have been established at the following drug stores:

W. F. Schaefer, 645 Broadway.
J. P. Miller, 227 Lafayette.
W. L. Wallenmeyer, 347 East Lewis.
J. D. Lewis, 434 Calhoun.
H. H. Wells, 913 Broadway.
J. J. Brunk, 44 Wells.

OUR TELEPHONES.

Business Office.....No. 1733.
Editorial Rooms.....No. 6561.

Our Thermometer.

8 o'clock	69	degrees
10 "	72	"
12 "	82	"
2 "	86	"

The Weather.

WASHINGTON, Sept. 5.—For Indiana: Generally fair; slightly warmer tonight; southerly winds.

For the Ladies.

Next Tuesday THE SENTINEL will inaugurate a new feature—something that is bound to make the housekeepers of Fort Wayne happy. We intend to publish on Tuesday of each week a department devoted entirely to the best, true and tried recipes of the ladies of Fort Wayne and Allen county for cooking. We invite every lady who has some recipe she knows to be good to send it to this office at once. We will not use the full name of the party sending the recipe, but only the initials. Keep nothing good from the public but help us to make this department one that will prove a blessing to housekeepers. Keep your eyes open for this department. It will commence next Tuesday. Tell your neighbors if they have anything good to send it to THE SENTINEL. Write on a postal card or in a letter, or hand them in at this office, or leave them at any of our branch offices throughout the city.

NEWS NOTES.

Levi Jacobs, of Van Wert, O., was in the city yesterday.

F. E. Abrams, of Ray, Ind., was in the city yesterday.

Dr. E. L. Siver went to Montpelier yesterday on business.

Miss Ada Ware, of Huntington, is visiting friends in this city.

J. W. Summerlot, of Angola, was in the city yesterday on business.

Mrs. William Ponce, of Xenia, Ohio, is the guest of Mrs. G. F. Relott.

Mrs. Pauline Davis, of Findlay, Ohio, is the guest of friends in the city.

C. F. Kettler, superintendent of mails, has gone to Mackinac for an outing.

George L. Potter has moved into the Heustis homestead on West Berry street.

Miss Jennie Beolon, of the east side, went to Geneva, Ind., today to visit relatives.

The board of trustees of the School for Feeble Minded Youth met in session today.

The family of C. W. Orr have returned from their summer outing at Rome City.

Mrs. Rachel Fox, of Huntington, was in the city yesterday the guest of Miss Lanie Van Vleet.

Frank Schmuck, the barber, is suffering from an injured hand, the result of a base ball accident.

Rev. John Blum, of Frankfort, Ind., is the guest of his parents, Mr. and Mrs. Nicholas Blum, of Erie street.

Mrs. Herbert L. Lucas, nee Kittie Gerard, left yesterday for Indianapolis, to join her husband, who resides in that city.

Misses Linie and Minnie Hanna left for Huntington today to take charge of their millinery business for the fall season.

Dr. Harriet and Miss Linie Steele returned today from an eastern trip in which they visited Washington, Philadelphia and New York.

Mrs. T. E. Ellison, who has been quite sick for some time at Portland, Me., is somewhat better this week. She was able on Monday to sit up.

The St. Michael's union met at St. Mary's hall last evening and decided to go to Muncie next Sunday. The members will meet at Library hall Sunday morning at 6:15 o'clock.

Let every lady in Fort Wayne read the notice at the head of our local columns today. It contains good news for you. The men are not invited to read it. It is none of their business.

Hartford City News: "Dr. T. F. Thornton, of Michigan, who was formerly head of the medical department of the United States pension office, is in the city with Dr. J. W. Youngs. The doctors are considering the question of building a sanitarium at this place."

The wagon of Engelman & Son, of 551 East Wayne street, was struck by a street car at the corner of Calhoun and Washington streets this morning and a rear wheel was completely demolished. The wagon was filled with mattresses at the time.

The news of the marriage of Milo Meredith and Miss Grace Hoover, at Wabash yesterday, has been received in this city. Mr. Meredith is connected with the Wabash Times and is also great commander of the Knights of the Maccabees for this state, and is well known in this city.

Dr. F. B. Ladd has arrived home from Middlepoint, Ohio, where he had been in a private hospital receiving treatment for his eyes from his brother, Dr. L. E. Ladd, and Dr. W. H. Hunter, an eye specialist. The doctor was totally blind for twelve days and had to remain in a dark room for seventeen days. Both eyes have been saved and are now improving fast.

Henry C. Paul is on the ocean homeward bound.

Charles Edsall and Fred Ames are at Huntington today.

Miss Elsie Logan, of Warsaw, is the guest of friends in this city.

H. H. Wagoner, of Huntington, was in the city on business yesterday.

Miss Mary Evans, of Lima, Ohio, is the guest of Professor and Mrs. Miles.

The board of public safety met last evening and transacted routine business.

Miss Mamie Brown, of East Lewis street, left today for a visit with friends at Bluffton.

Miss Daisy Wickliffe has returned from a three month's visit with friends near Columbus, Ohio.

Bickness & Duffy, the South Calhoun street grocers, deny the report that a forged check was passed on them.

Gottfieb Harman, the well known baker, has opened a bakery at the corner of Calhoun and Dawson streets.

Miss Rena Brummer, of Chicago, who has been the guest of Miss Minnie Hunze for a few days, returned home today.

Marion Black and Will Pellier went to Goshen today, where the latter is entered in the half mile race and the half mile open.

Mrs. H. C. Schrader and Mrs. C. Lohmeyer, of West Washington street, left yesterday for Monticello to visit relatives and friends for a fortnight.

Messrs. Robert A. McCullough and W. F. Kanning, of the mailing department of the Fort Wayne postoffice, have returned from a tour of the east.

Henry Smith, of Broadway, and sister, Mrs. Timothy Barrus, of 14 Winch street, drove to Geneva, Ind., today to to visit relatives and friends a few days.

An effort will be made to have Calhoun street paved with asphalt early in the spring. The leading eastern cities are having asphalt put down on their leading streets.

A party consisting of the Misses Dora and Emily Parker, Florence Archibald, Minnie Screen and Lillian and Bessie Hays, picnicked at Everett lake yesterday. The party, which was chaperoned by Mrs J. Screen, had a most enjoyable outing.

The county Sunday school basket picnic to be held at Williams' grove Saturday promises to be largely attended. The city schools have arranged to give the country schools a free street car ride over the city. Large delegations will be here from every township in the county.

Last evening a business meeting of the Zellinger battery was to have been held and all the members were notified to be present. A large number failed to do so, and a lieutenant and guard were sent out to search of the missing ones, capturing twenty-two of them. The meeting was then held.

Preparations are being made for the laying of the corner stone of the new Bethany church, in Nebraska. Next Sabbath, at 4 p. m., all the Presbyterian ministers and their congregations will assist the Bethany people in exercises appropriate to such an occasion. Dr. Moffat will deliver the principal address.

Huntington Herald: "E. M. Fitch, of Fort Wayne, was in the city today. He is a nephew of Henry Frary, of the office of C. R. Brisnt. Mr. Fitch was here chiefly to arrange for the exhibition of a fine team of driving horses at the county fair next week. The animals are said to be beauties and the owner is almost certain of capturing several premiums."

Mrs. J. P. Steedley called at this office this morning and desired us to say that the young man arrested for taking a horse and buggy from the street in front of Wall Bros. on Sept. 2, was not her son William Steedley. The man arrested gave this name, but it seems that he gave a fictitious name in order to shield himself. Mrs. Steedley says her son has never been arrested for any offense.

Adjutant General Robbins, of Indianapolis, is continuing his efforts to have the silverware that the returning militiamen stole from the Titus lunch room at Peru, while returning from the state military encampment, recovered or to find the persons guilty of the theft, but so far has not succeeded. He has received several boxes of old, battered up, plated ware from unknown parties, but it bears no resemblance to the articles stolen from there. It is understood the claim of $18 will be paid if the property cannot be found.

This personal news is taken from the Hudson correspondence of the Angola Herald: "John Spice, formerly of this place, but now of Fort Wayne, was calling on old friends here on Wednesday of last week. He was driving through to Burr Oak, Mich., to visit his daughter's family, Mrs. Mary Diffenbaugh, of that city.—Charles Osburn, of Fort Wayne, was in this city Saturday and Sunday.—J. P. Dodd has a job in Fort Wayne, and is moving his family there this week.—Mr. and Mrs. Rosenburg and children returned to their home in Fort Wayne Monday.—Miss Maud Frederick went to Fort Wayne last Friday to select her new stock of fall goods."

Fresh Oysters.

First of the season, direct from Baltimore ex express.

Large Select Frying, per can, 27c.
Standard Stewing, can, 20c.
Best Celery, bunch 12c.

FRONT HOUSE.

Ice Cream, the finest in the land, for parties, socials, etc., at the very lowest prices, at Dan Myers & Son's, with A. C. Aurelia, 18 West Berry street. Orders for any amount will receive prompt attention. 542

Meats, Butter and Eggs.

Sugar Cured Shoulders 9c.
Best Sugar Cured Hams, 9, 11c.
Breakfast Bacon, 9, 9c.
Best Dairy Butter, 17c.
Good Jar Butter, 10c.
Eggs, per dozen, fresh, 12c.

FRONT HOUSE.

The V. M. C. A. base ball club has disbanded for the season.

Concordia college opened today with a large number of students.

Mrs A. L. Griebel and family have returned home from Rome City.

J. H. Case, manager of the Arcade Music store, was at Huntington, yesterday.

Mrs. S. C. Lumbard has returned from Bear Lake, where she spent the summer.

A. S. Youngs, the well known hardware merchant, is in the city today on business.

The notorious "Skinny Mag" was arrested by Deputy Sheriff Harrod, on the jail steps.

Miss Grace Moses, of Chicago, is visiting Miss Lulu Wallace, of No. 110 East Lewis street.

Dr. F. W. Gavis is at Detroit, attending the session of the Mississippi Valley Medical association.

Otto Grabl, who has been visiting his father in this city for two weeks, has returned to Indianapolis.

Last night Justice Huser united in marriage Leo Winslow and Miss Anna Scott. Both parties are colored.

Harry L. Taylor, of 130 Wells street, left this afternoon for an extended visit of two months through the north and south.

Miss Myrtle Chamberlain, of 41 Baker street, has returned from Missouri, where she visited friends for several weeks.

Mr. and Mrs. Philip Graf, of South Lafayette street, will go to Detroit tomorrow to be the guest of friends about two weeks.

This afternoon occurred the funeral of the infant child of Mr. and Mrs. Emmons Van Tilburg from the residence on West Main street.

This morning at 10 o'clock occurred the funeral of Mrs. George Baldwin, the woman who was killed by a fall from a street car Monday night.

Dr. K. R. Wheelock, of this city, read a paper on the treatment of the eye at yesterday's session of the Mississippi Valley Medical association.

Miss Pearl Dressel and little sister, Ida, who have been the guests of Miss Alta Hines for a few days, left yesterday for their home in Convoy, Ohio.

Persons desiring centennial envelopes for use during the next thirty days can secure them free of charge by calling at headquarters, No. 7 Arcade.

Mrs. J. K. Skelly has returned to her home at McKeesport, Pa., after a pleasant visit with her parents, Mr. and Mrs. James M. Kane, on West Berry street.

Mrs. F. N. Didier and children returned yesterday to their home at Lima, Ohio, after a visit with Mrs. Didier's sister, Miss Jessie Barrend, of East Lewis street.

Christ's English Lutheran church Sunday school will meet at Williams park Saturday to attend the Sunday school picnic and at 1:30 o'clock they will join in the street car excursion.

Miss Grace Lancaster, the young lady who followed W. I. Thorn, the young fellow who got away with other people's money, was overtaken by her brother at Hillsdale and brought back to this city.

A pleasant party was given by Ed. Gruber, at the home of Mr. and Mrs. Jacob J. Gruber, No 68 Hugh street. About a hundred guests were in attendance, and dancing, and other amusement made the hours pass pleasantly. A luncheon was served at midnight.

The Third Presbyterian church will hold a social at the residence of Mr. and Mrs. Ira Barkley, three and one half miles out on the Goshen road, tonight. The buses to convey the participants to the scene will leave the church, on Calhoun street, at 7 o'clock promptly.

Father Delaney branch, No. 715, C. K. of A., at its meeting Monday evening in St. Patrick's school hall, decided to form a uniform rank and will commence to drill to get in shape to compete in the prize drill in Louisiana next May. There will be sixty-four uniformed members.

At a meeting of the Centennial committee last night it was decided to call a mass meeting for Saturday afternoon at 2 o'clock, in the circuit court room, to discuss ways and means of freeing the toll roads. This is of special interest to farmers and merchants and all should be in attendance at the meeting.

Everything about the centennial headquarters, No. 7 Arcade, is working smoothly and as regular as a clock. The committees are all hard at work arranging the details and in another day or two all arrangements will be complete and the greatest celebration ever held in Indiana will assume definite shape. New subscriptions are being added every day and it is certain that the celebration can be held on the same magnificent scale as was originally contemplated.

Monday Miss Olive Siebold, assisted by Miss Bessie Meyers, gave a picnic in Archer's woods, about ½ a mile and a half from the city. Those present were the Misses Gertrude Barbier, Mary Kaiser, Nellie Hoenig, Annie Kemp, Lillian Kirkam, Olive Siebold, Bessie Meyers; Messrs. Reub Browand, Ed Rapohl, Bert Dunker, Clarence Plank, Will Teutmeyer, Frank Briggs and Reinhold Sterling. Dinner and supper were served on the grounds and a pleasant time was enjoyed by all.

The Rumer Register of Boston Harbor, Mich., tells the following fish story about Mr. George W. Jones, of this city: "George W. Jones, of Fort Wayne, Ind., has for the past ten days been a guest of his daughter and husband, Mr. and Mrs. MacCraken, on Colfax avenue. On Tuesday morning Mr. Jones and son in law in only a short time caught forty eight bass of suitable size to dispose of several messes and then had more than they could carry home. Mr. Jones was well pleased with our city and would feel a welcome in our business circles should he be induced to locate here."

Sipe & Dalman's America's Greatest Dog and Pony Show

Will give the greatest entertainment ever seen in Fort Wayne at the foot of North Calhoun street for four nights, beginning Monday night, September 9 with matinees Tuesday and Thursday at 2 p. m.

Those who see Sipe & Dalman's Dog and Pony show go away in a state of bewilderment. It is marvelous and most amusing to see the animals perform their parts. Until seen, no one would believe that so much intelligence could be awakened in dumb brutes. No such thing has been seen before in this city or elsewhere, excepting as in Sipe & Dalman's combination. It is the event of a lifetime to see such a show and the prices are so low that no one can afford to miss it: Children, 10 cents; adults, 20 cents. Matinee Tuesday and Thursday at 4 p. m.

We can place a loan of $1,000.00 on first class security. Good interest. Parties having money to loan will do well to call at the Fort Wayne Real Estate exchange, 37 West Berry street.
THORNLEY & TIERNAN, Agents.

WESTMINSTER SEMINARY.

Fall term begins Wednesday, Sept. 18. City pupils will be present at 9 o'clock. 5-4t

THE FINEST ICE CREAMS

Dan Myers & Son will furnish you with the finest Ice Creams that can be obtained in the city, and the prices are always the lowest. Ice Creams for parties, socials, etc., a specialty. Don't forget the place.

DAN MYERS & SON,
18 West Berry Street.
With A. C. Aurelia. 543

FOR RENT.

About the 12th of September "The Sentinel" will move into its new building on West Wayne street, and the building now occupied by "The Sentinel" will be for rent, and will be remodeled to suit the tenant. It is situated in an excellent business location, and any person desiring a store room on Calhoun street would do well to call at "The Sentinel" counting room. tf

Free the Toll Roads.

There will be a mass meeting at the circuit court room, Saturday, September 7th, at 2 o'clock p. m. to devise ways and means to free the toll roads of Allen county.

By order of
CENTENNIAL COMMITTEE.
36m1t

Take No Substitute.

Gail Borden Eagle Brand

CONDENSED MILK

Has always stood FIRST in the million. Part of the American Trade. No other is "just as good." Best Infant Food.

TOO LATE FOR CLASSIFICATION

FOR SALE—One truck wagon chaps, 3½ tires for a light one; one three-inch tires; 2d, will trade for double one; also one pony, harness and harness, barness. 80 Clay Smith street. 6 2t

$50 to $50,000 to loan on farm and city property or personal security.
J. F. SCHELL & CO.,
24-25-26-27 Pixley Block.
Fort Wayne, Ind.
Telephone 466.

To the Ladies of Fort Wayne:—

We wish to announce that the large showroom of the new Domestic and White Sewing Machines are still at Mohr's building, No. 19 W. Wayne St. in spite of rumors to contrary.
T. H. McQUILLAN, Agent.
Terms to suit customers.

WHEN TO TIP THE HAT.

Tip the Hat before buying it, and see if our name is in it; if it is you are safe.

Our name in a Hat is a guarantee of good style and superior quality.

OUR NEW FALL STOCK OF

TAILOR MADE CLOTHING

In all the latest styles is now in for your inspection.

GOLDEN & PATTERSON,

LEADERS OF FASHION.

56 CALHOUN STREET. - Opposite Court House.

REMEMBER!
THE GLOBE HOTELS
CREAM FLOUR
IS ALWAYS
UNIFORM AND GOOD.

1c. PER MILE. To Louisville, Chattanooga and Knoxville VIA G R & I.

Tickets will be sold to Louisville and Chattanooga, Sept. 8th to 11th; to Chattanooga, Sept. 15th to 19th; to Knoxville, Sept. 13th to 16th, all good returning Sept. 5th.

Through Sleeping Cars Daily to Louisville and Cincinnati. For further particulars and reservations apply to G. R. & I. Ticket Agents or C. L. LOCKWOOD, Gen'l Passenger Agent, Grand Rapids, Mich. 4 10t

THE PEOPLE'S STORE.

LOOK

in our big east show window, and see displayed there the greatest bargains in Lace Curtains ever offered in Fort Wayne.

ABOUT 500 PAIRS

LACE CURTAINS

3½ yards long, 60 to 70 inches wide, 10 different patterns, the choicest and latest designs, worth from $2.00 to $2.50 a pair, will be placed on sale tomorrow, (Friday) morning.

AT

$1.39

A PAIR

Every housekeeper needing window draperies now or in the future ought to see this great bargain.

ONE PRICE TO ALL.

The People's Store.

BEADELL & CO.

Best Lighted Store in the City.

THE RACES!

Bigger and Better Than Ever!

Fifth Annual Meeting of the FORT WAYNE DRIVING CLUB,

Sept. 23, 24, 25, 26, 27 and 28.

6 DAYS OF EXCITING RACES.

All the Great Stables Entered.

PROGRAMME.

MONDAY, September 23d.
2:22 Trot. Purse..... $ 600
2:30 Pace. Purse..... 500
Two-year-old Pace (Stake No. 27 closed)..... 1 000

TUESDAY, September 24th.
2:14 Trot. Purse..... 1 000
2:18 Pace. Purse..... 800
2:23 Trot (Stake No. 31 closed) 2 000

WEDNESDAY, September 25th.
Three-year-old Trot (Stake No. 28 closed)..... 1 000
Three-year-old Pace (Stake No. 29 closed)..... 1 000
2:20 Trot (Stake No. 32 closed) 1 500
2:14 Pace. Purse..... 800

THURSDAY, September 26th.
2:24 Pace (Stake No. 34 closed) $ 2 000
Free for All, Three-year-old Trot. (Stake No. 30 closed).. 1 000
Free for All Pace. Purse..... 1 000
2:10 Trot. Purse..... 1 000

FRIDAY, September 27th.
2:18 Trot (Stake No. 33 closed) 2 000
2:12 Pace (Stake No. 35 closed) 2 000
Free-for-All Trot. Purse..... 1 000
2:09 Pace. Purse..... 1 000

SATURDAY, September 28th.
2:30 Trot. Purse..... 500
2:22 Pace. Purse..... 500
2:16 Trot. Purse..... 500

Reduced Rates on All Railroads.
Entries to Races Close September 10th.
For Entry Blanks, Address
H. C. ROCKHILL, Secretary.

Have You an Office To be Fitted Up?

We can do the entire work for you, including desks, chairs, carpets, shades, linoleum and oil cloths, and save you a nice sum of money beside.

Have You a Home To Furnish?

House furnishing is our specialty. Upholstered goods, carpets, shades, draperies and the different kinds of woods used in furniture, cught all to harmonize, and by buying them all of us, that result can be accomplished.

The magnitude of our business enables us to undersell all competitors.

THE FOSTER FURNITURE AND CARPET COMPANY.

New-York Life Insurance Company.

Assets over 19 Million Dollars. Surplus over 2 Million Dollars.

GIVES—
One month's grace in payment of premium.
ALLOWS—
Reinstatement in case of lapse, under certain conditions.
PREMITS—
Partial suicide as to residence and occupation.
DOES NOT—
Make any barrier as to occupation.
HAS NO—
Restrictions as to manner of life be it ever so adventurous.
IS INCONTESTABLE—
Except for fraud after one year.
GRANTS—
Extended insurance, whether applied for or not.
OPTIONAL LOANS—
In the simplest terms at 5 per cent.
GIVES—
Special settlement options for settlement.
A great fund income, with interest, which no other policy does.

Wm. P. COOPER, - Special Agent
33 East Berry St. Telephone 258.

THE PANTITORIUM,
16 ARCADE,
Makes a Specialty of CLEANING, PRESSING, DYEING, MENDING and DARNING clothing.
Suits cleaned and pressed, 75c.
Trousers pressed, 10c.
We contract to keep all your clothing in repair by the month.
Goods called for and delivered. Telephone 465. Also a first-class employment bureau in connection.
Miss JENNIE HAVERLY, Prop.

G. W. BOERGER,
ROOM 5 ARCADE.
House on Sherman, street for sale at a bargain, will be sold for cash or part cash. Houses to rent. First-class insurance companies represented.

HOUSEHOLD GOODS.
Cash paid for used Furniture, Stoves, Carpets, Furniture of all kinds. Private sales a specialty.
HAMANN STORE,
86 West Main Street.